Tra2rives
Grains de Celtes

Atelier de Musique Traditionnelle
Saint-Mammès

60 airs Trad

J’entends l’alaude

Bretagne

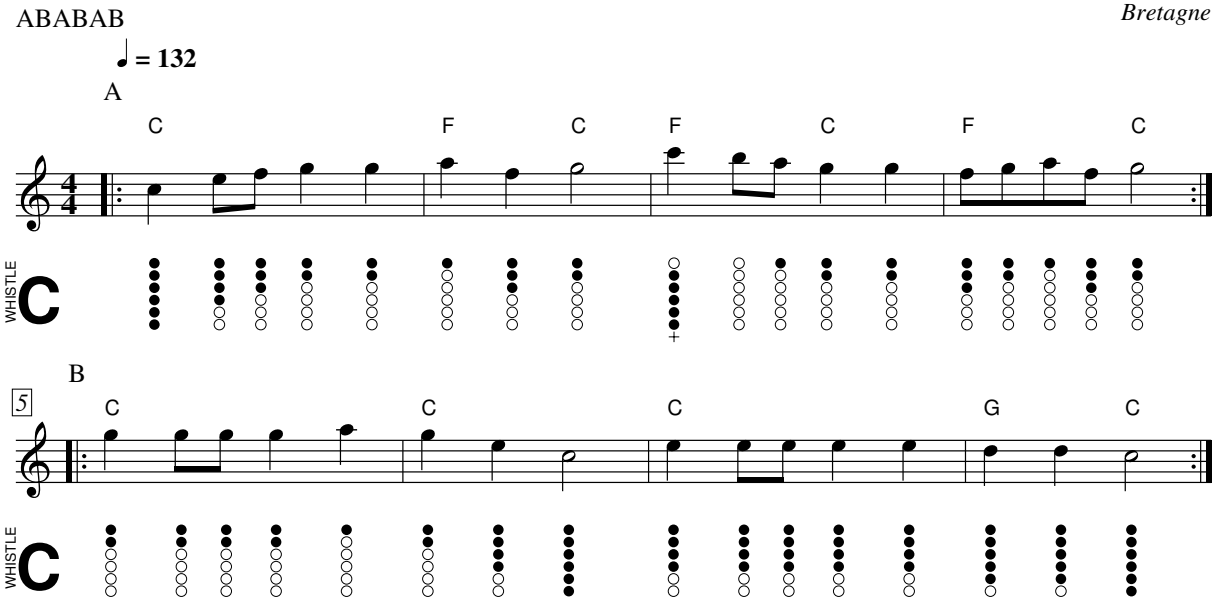

Amazing Grace

Ecosse

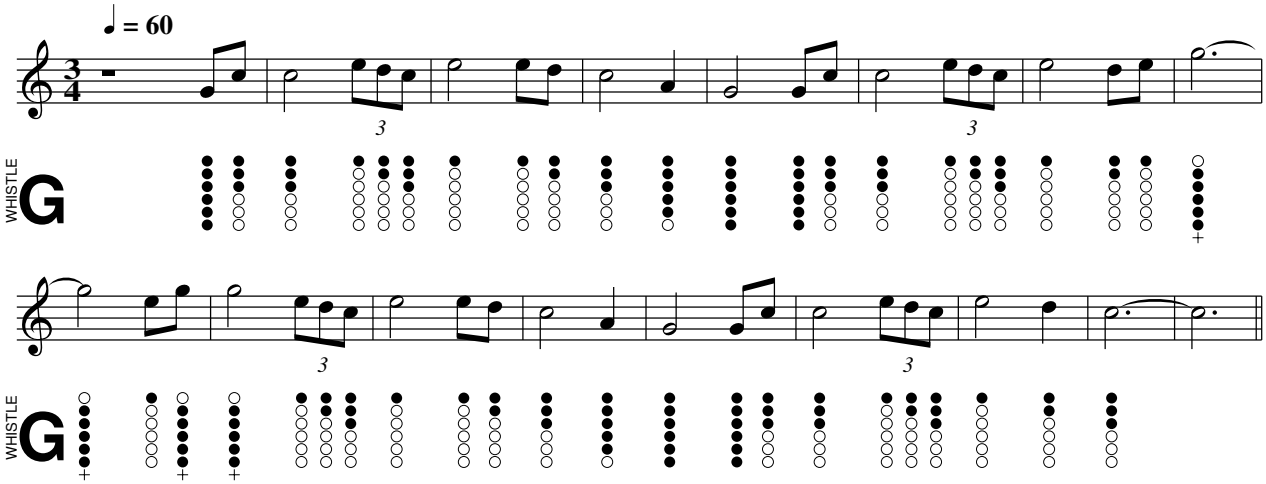

An Dro

Bretagne

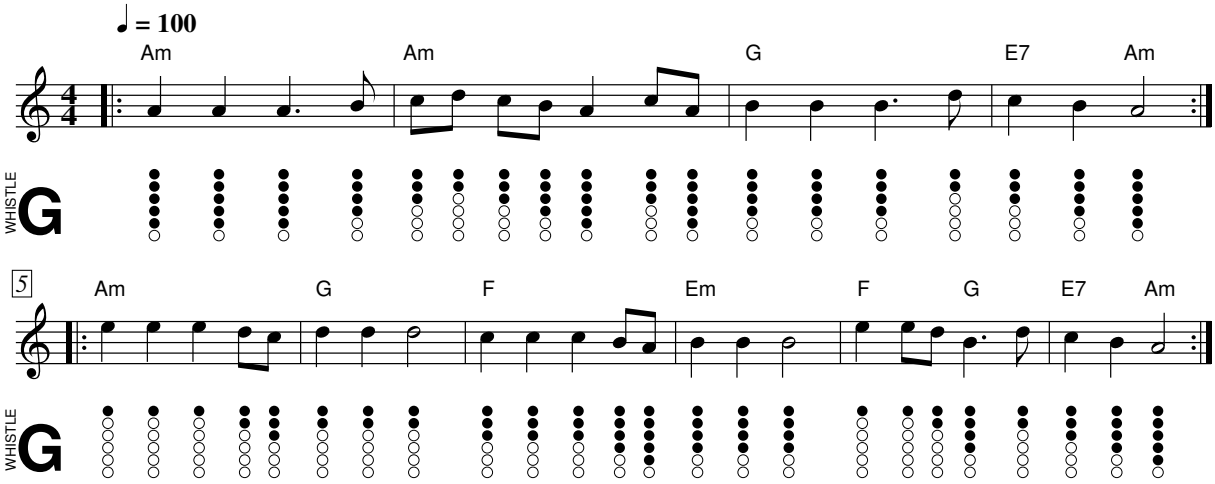

Avant Deux de Travers

Bretagne

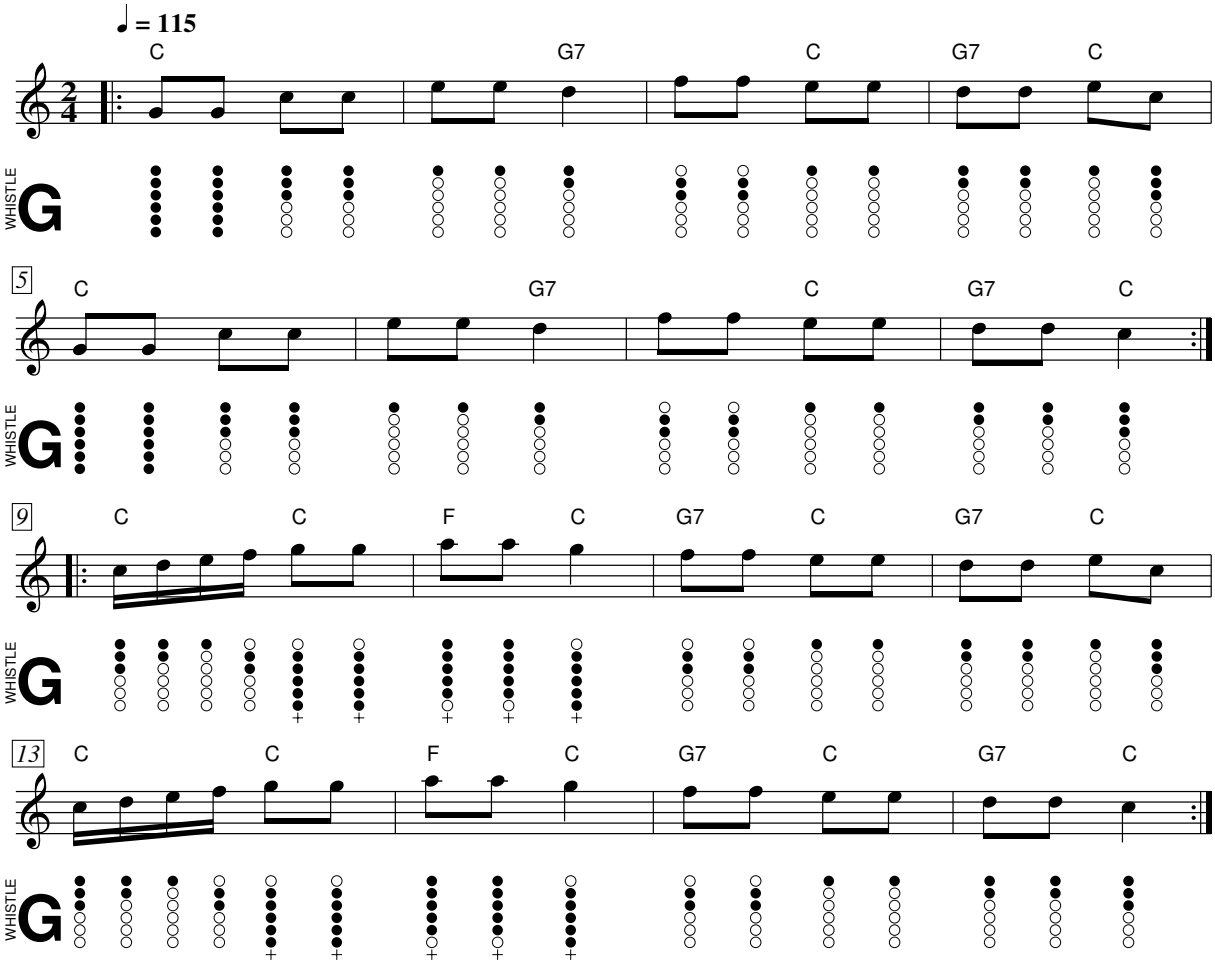

Ballade Irlandaise

Irlande

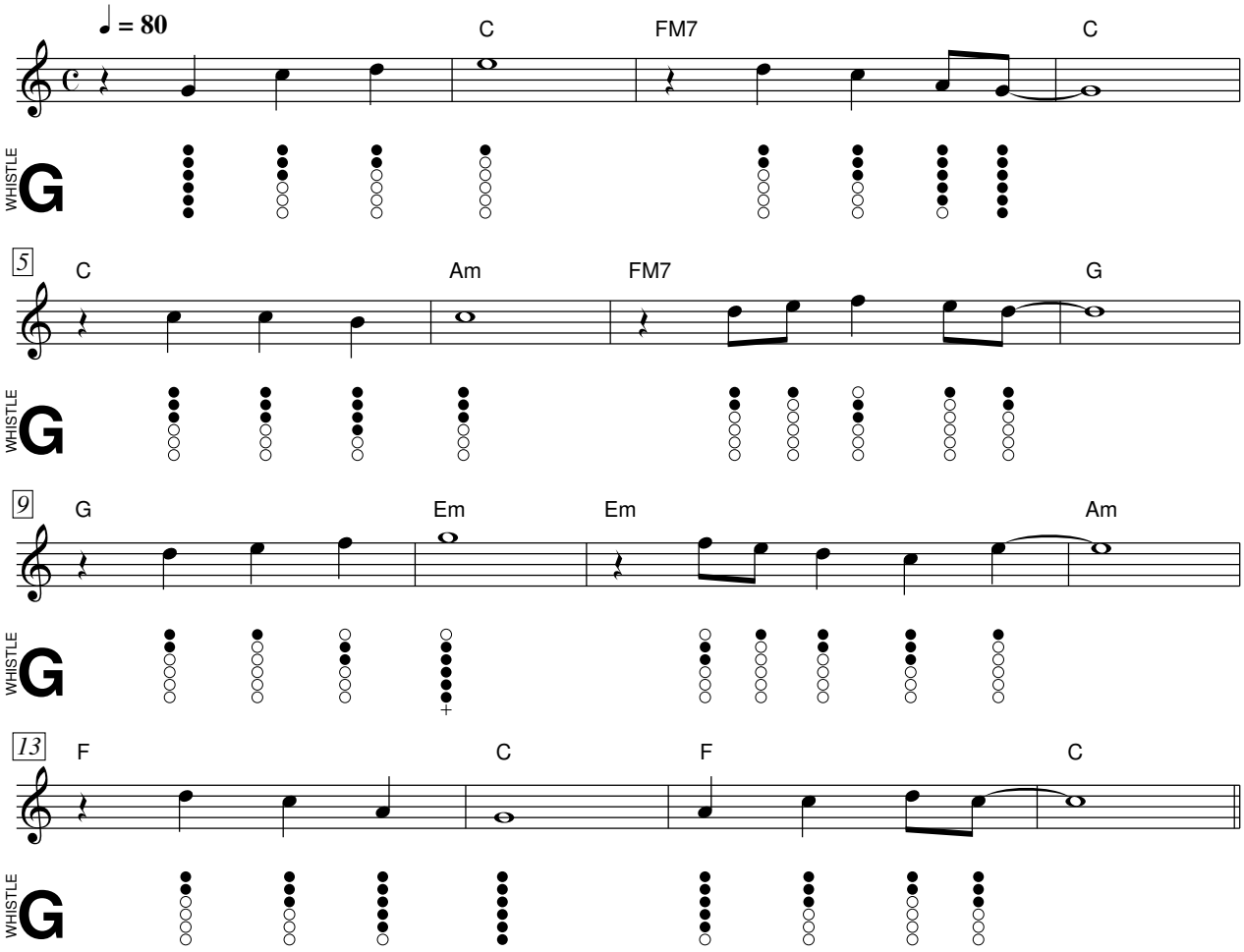

Belle Bergère

Auvergne

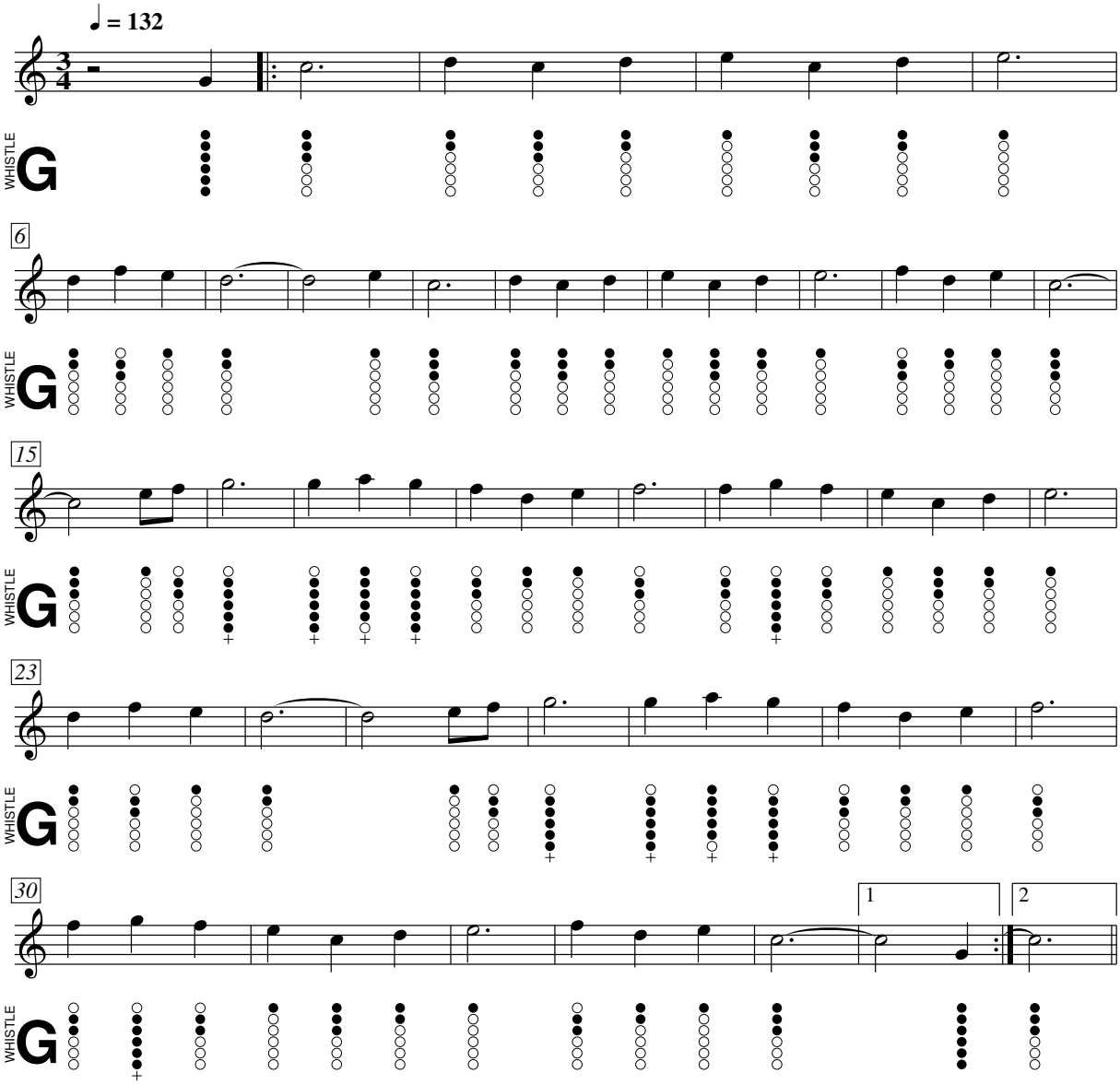

Bonsoir Maître de maison

Bretagne

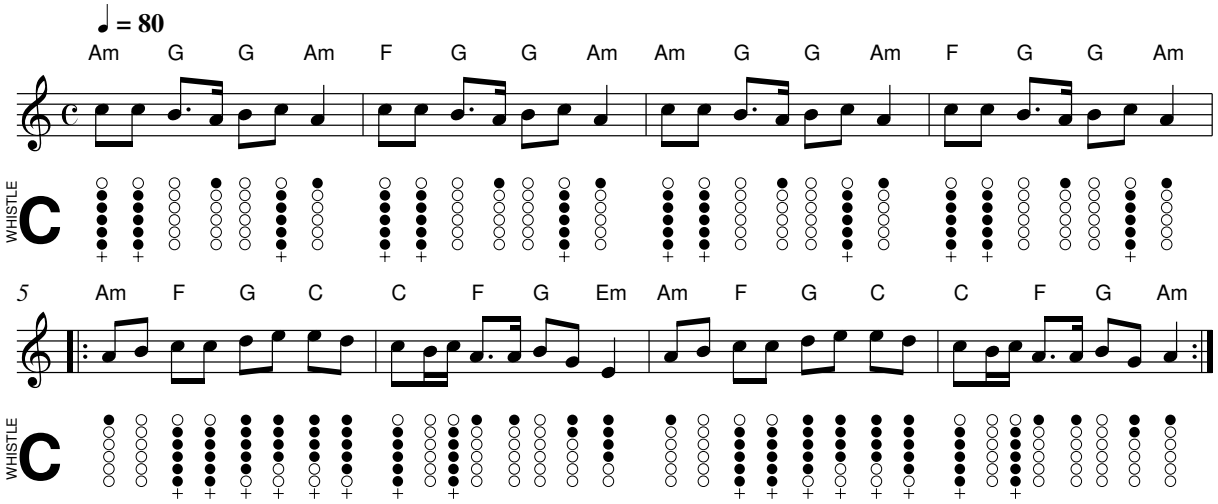

Both Sides the Tweed

Écosse

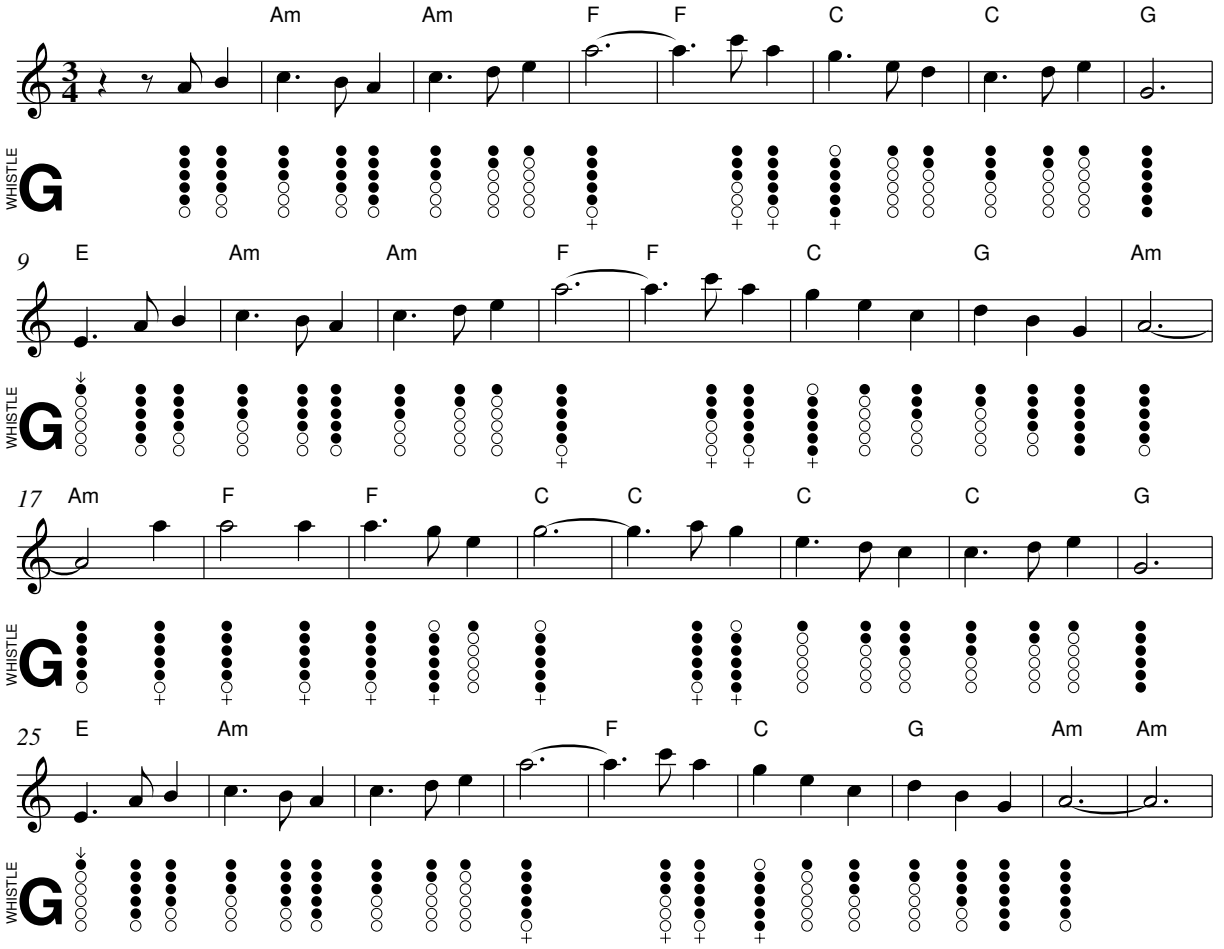

Bourrée des Grandes Poteries

Berry

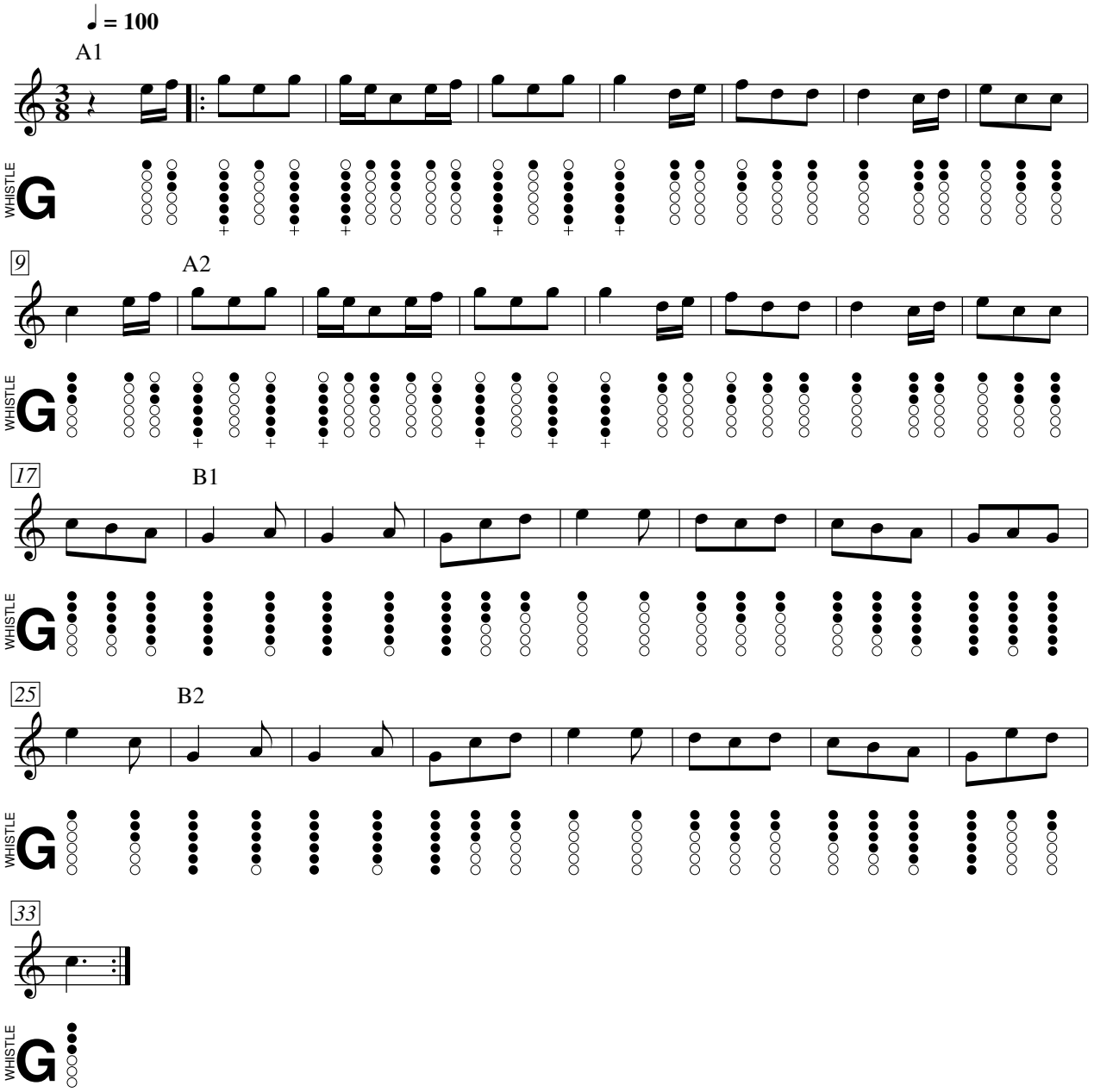

Bourrée ronde

Nivernais

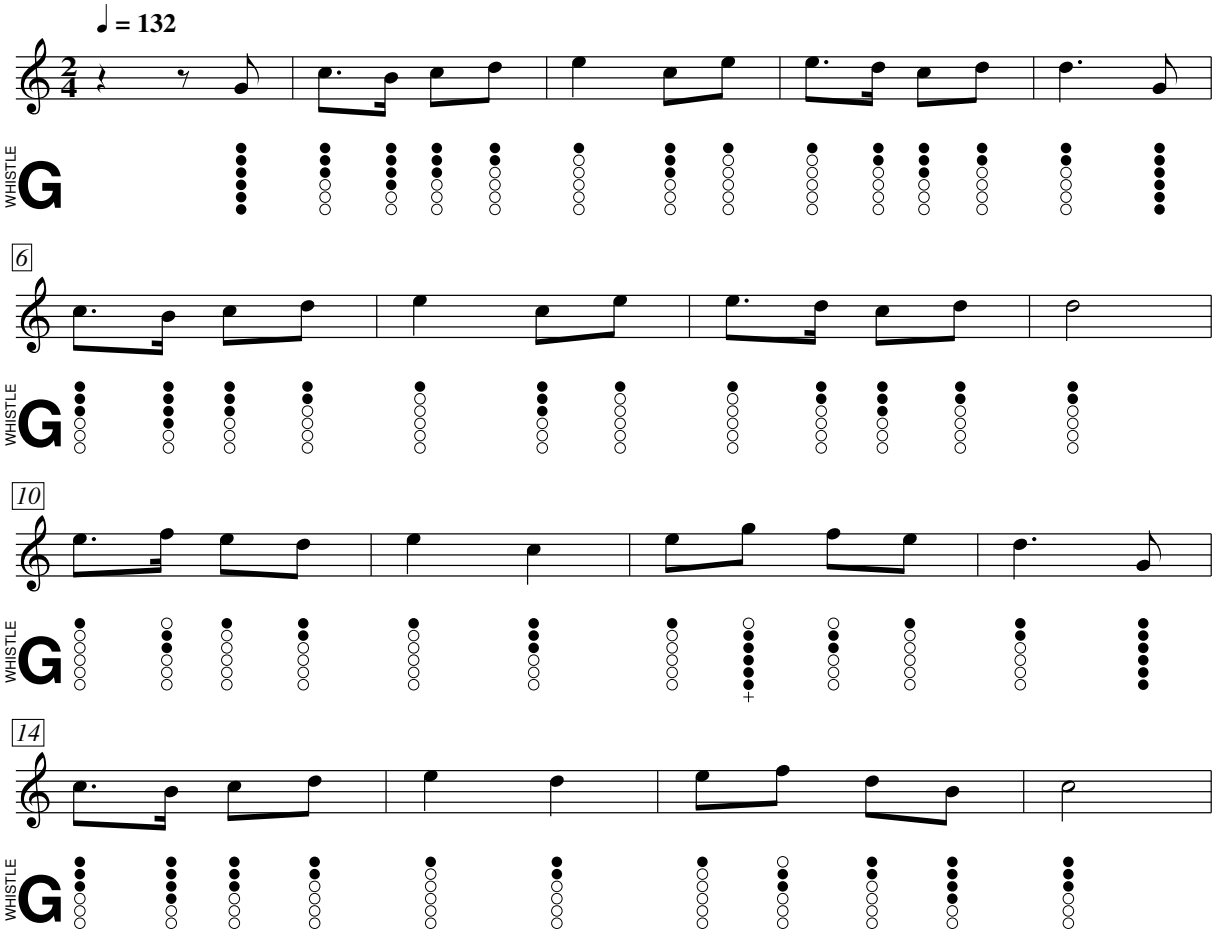

Bransle du rat

Morvan

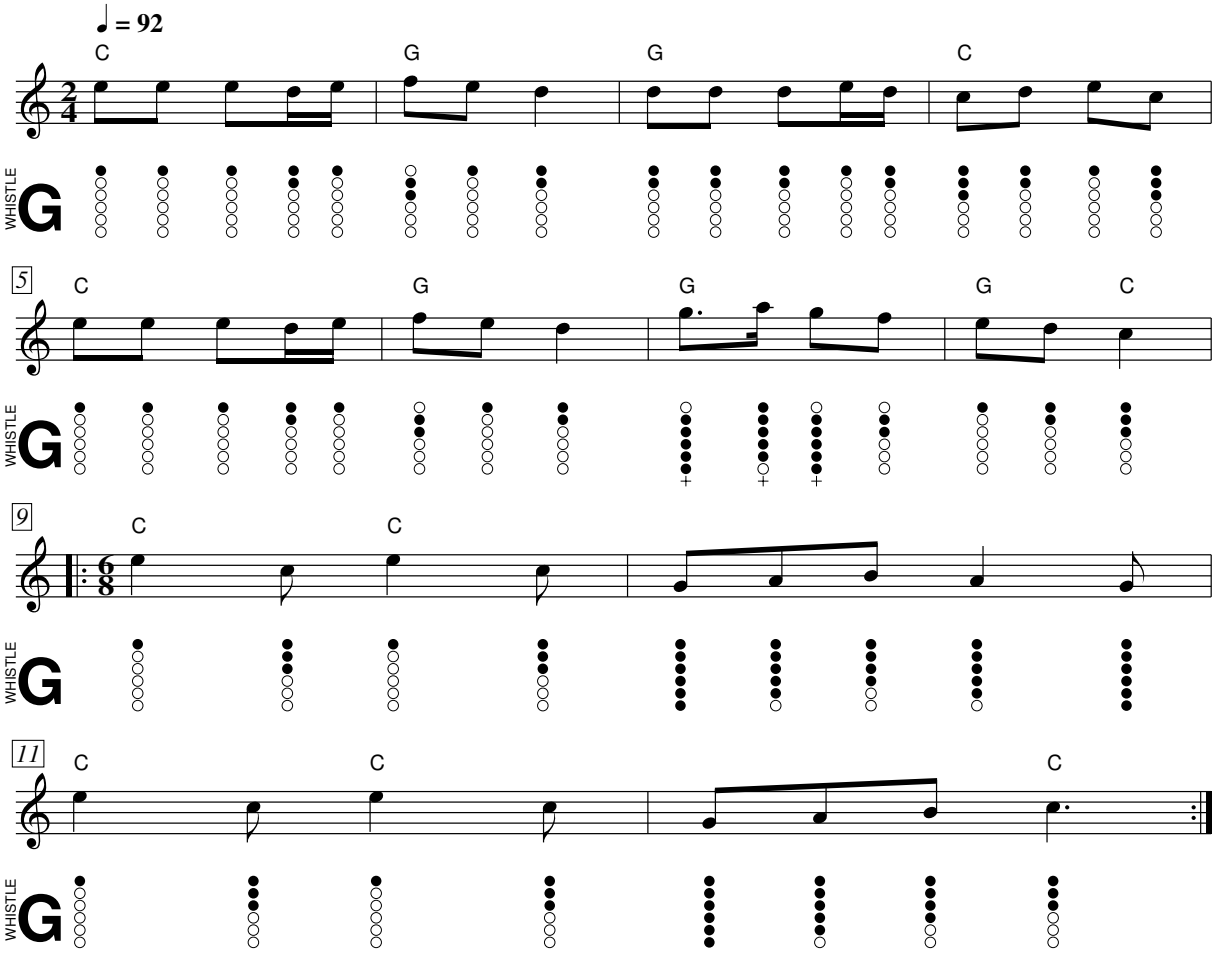

Cercle Bo'réal

Françoise PY

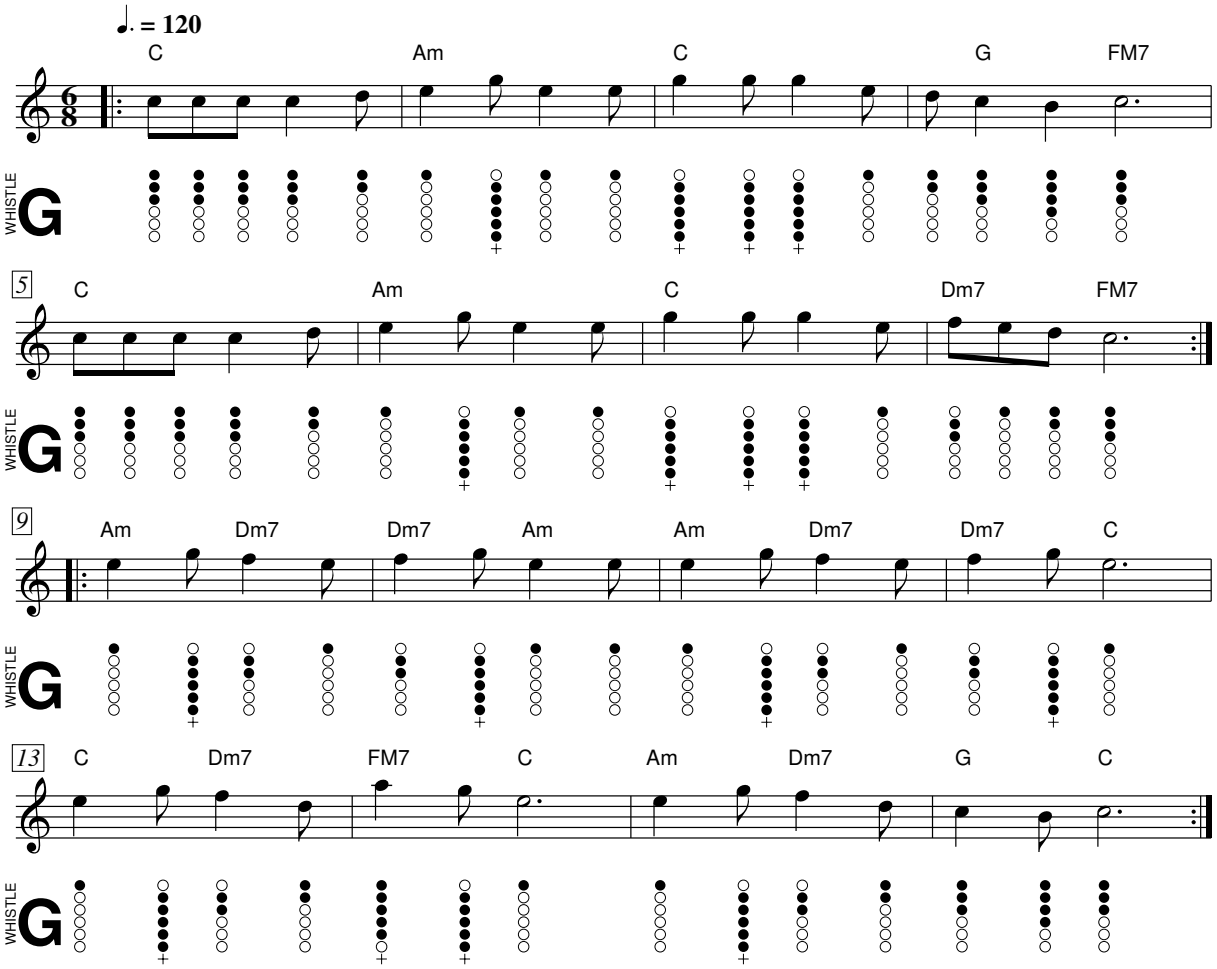

Chapelloise 1

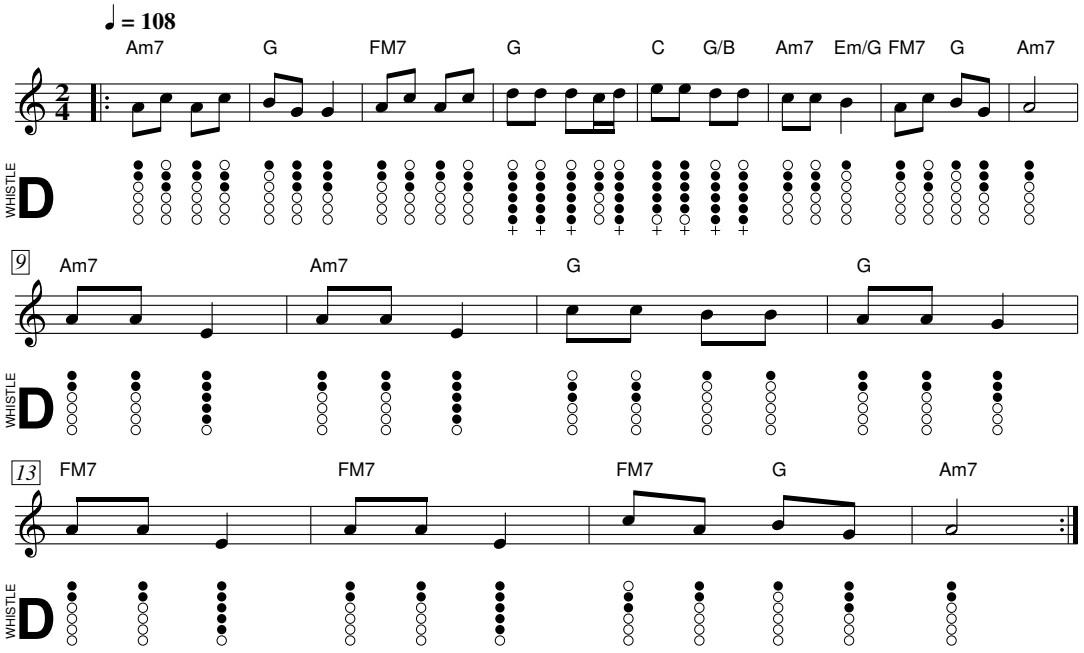

Chapelloise 2

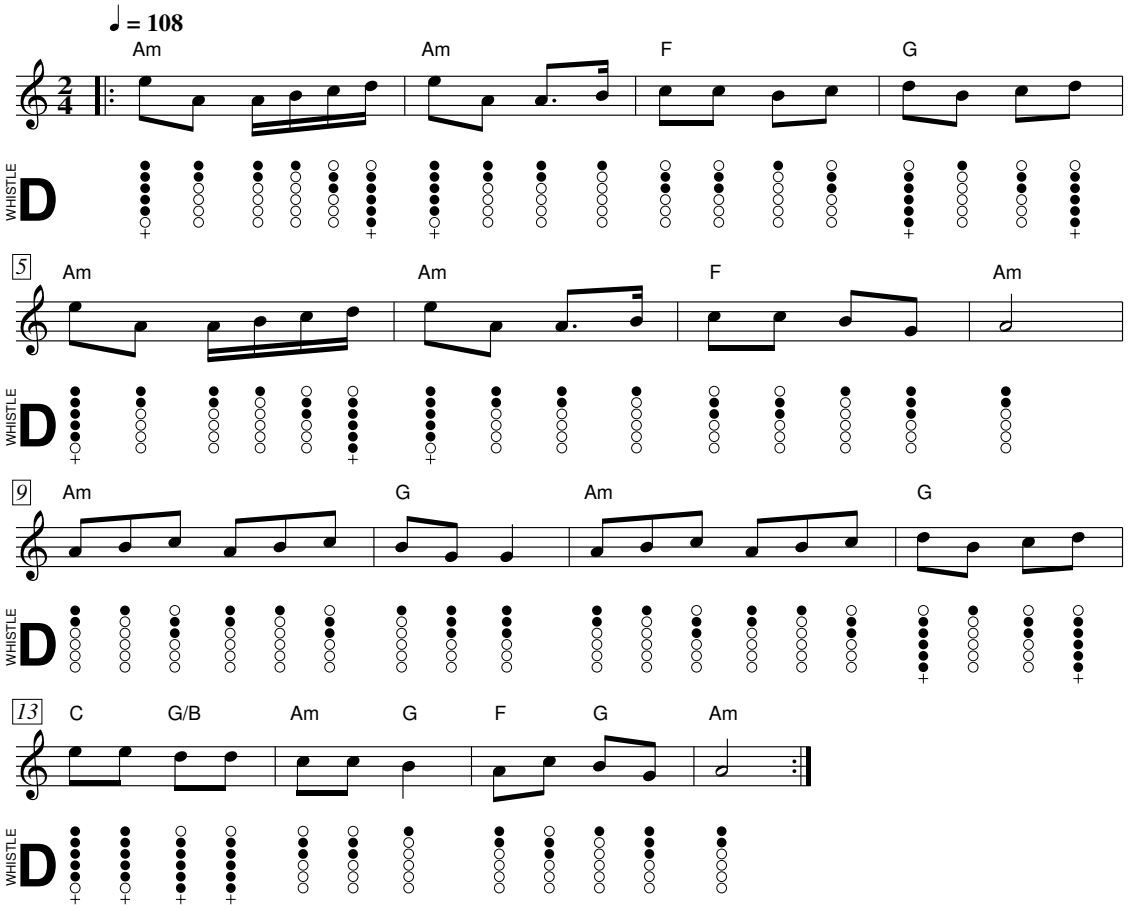

Châtelet

Poitou

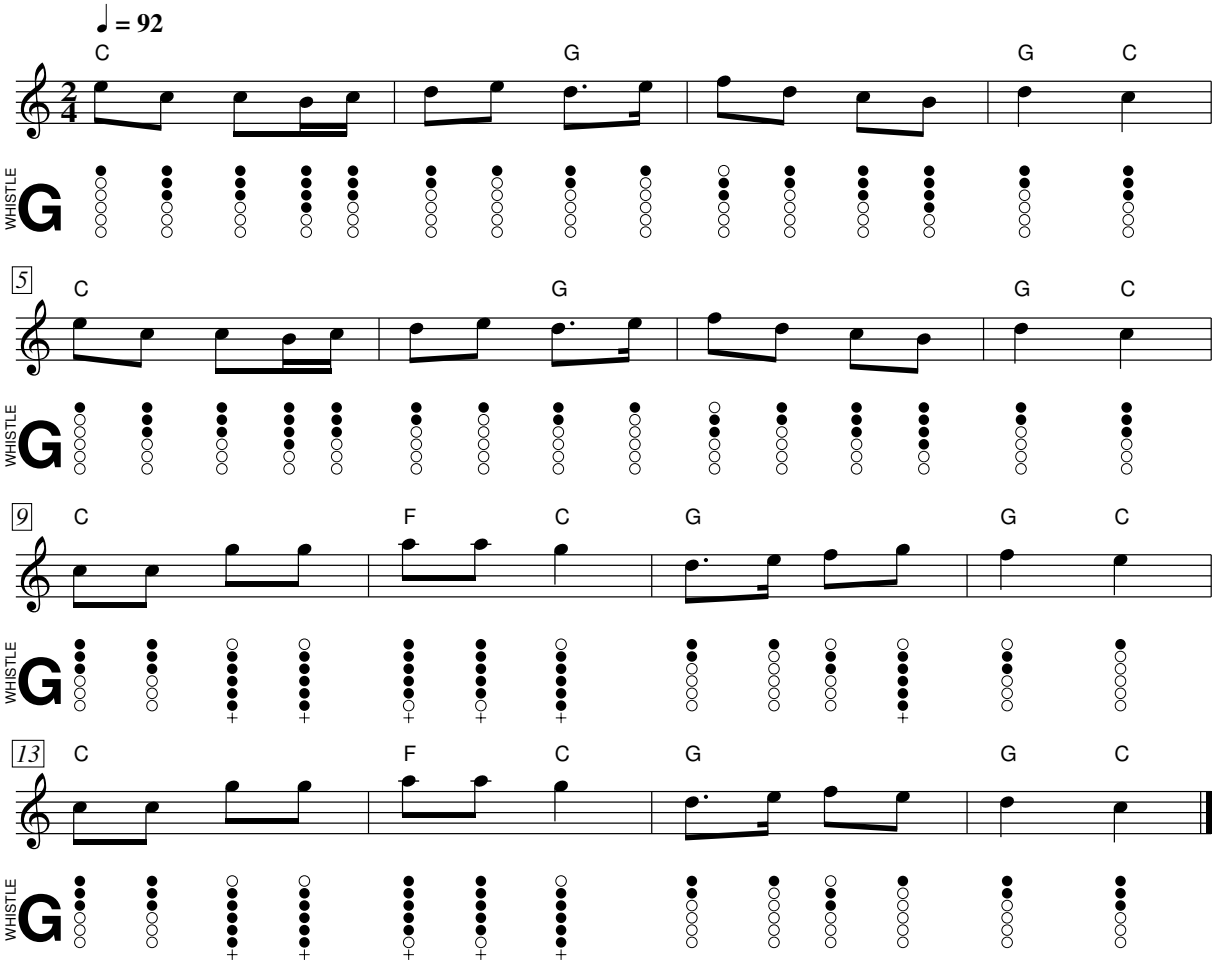

Chengtu

Bretagne

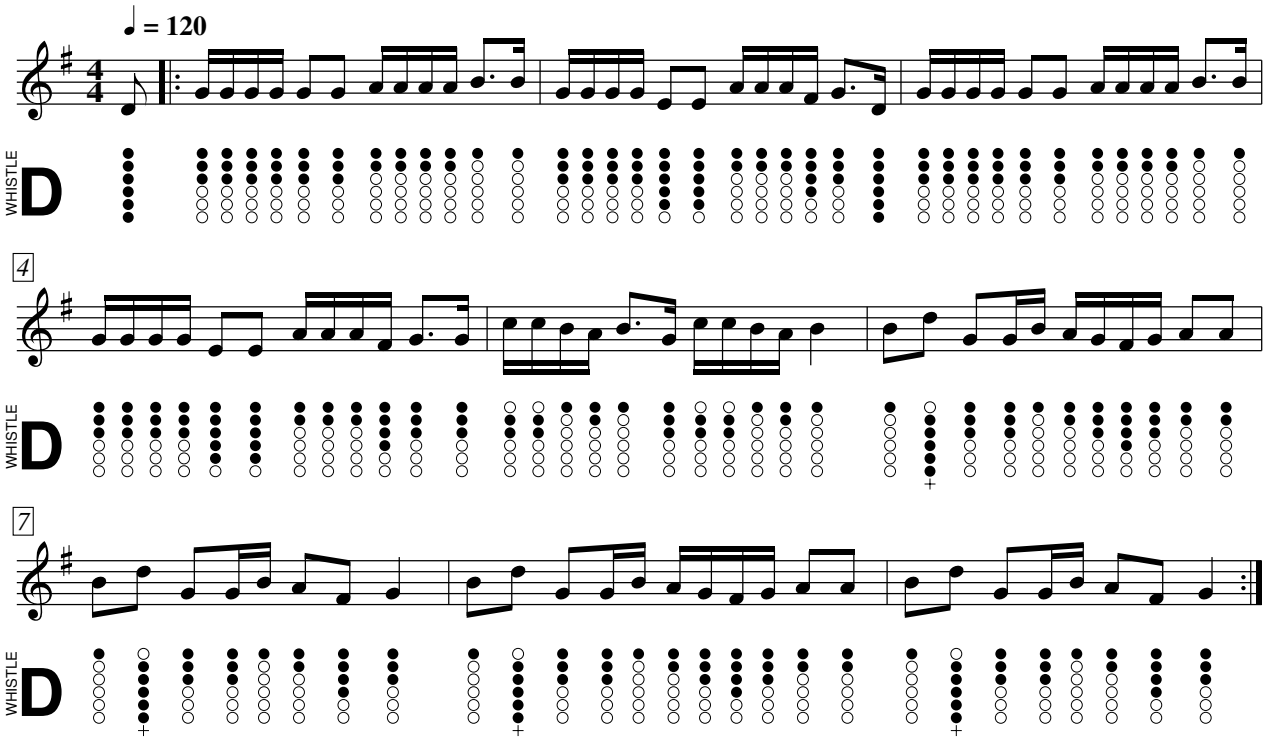

Cochinchine

Danemark

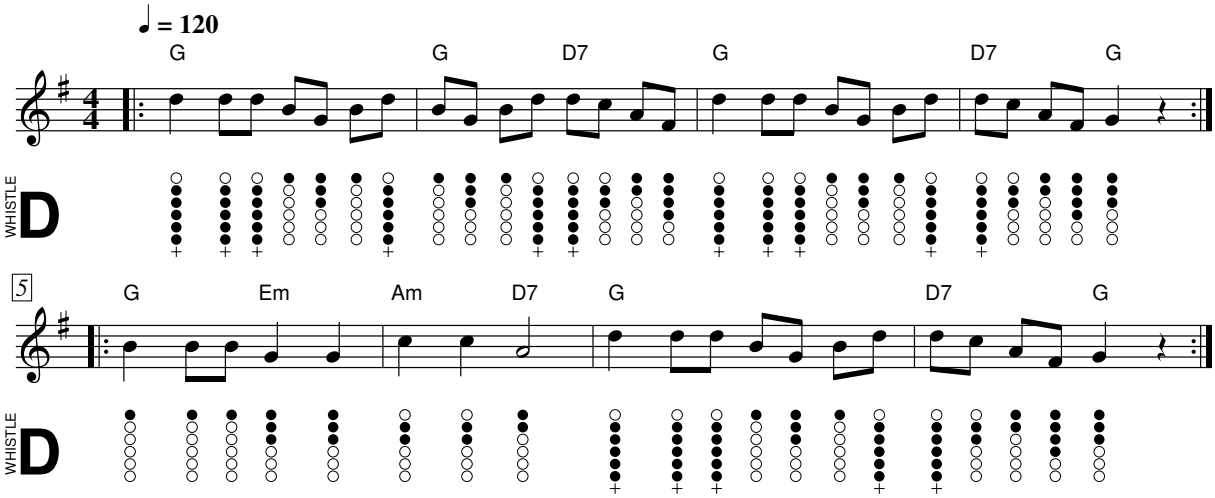

Congo de Captieux

Gascogne

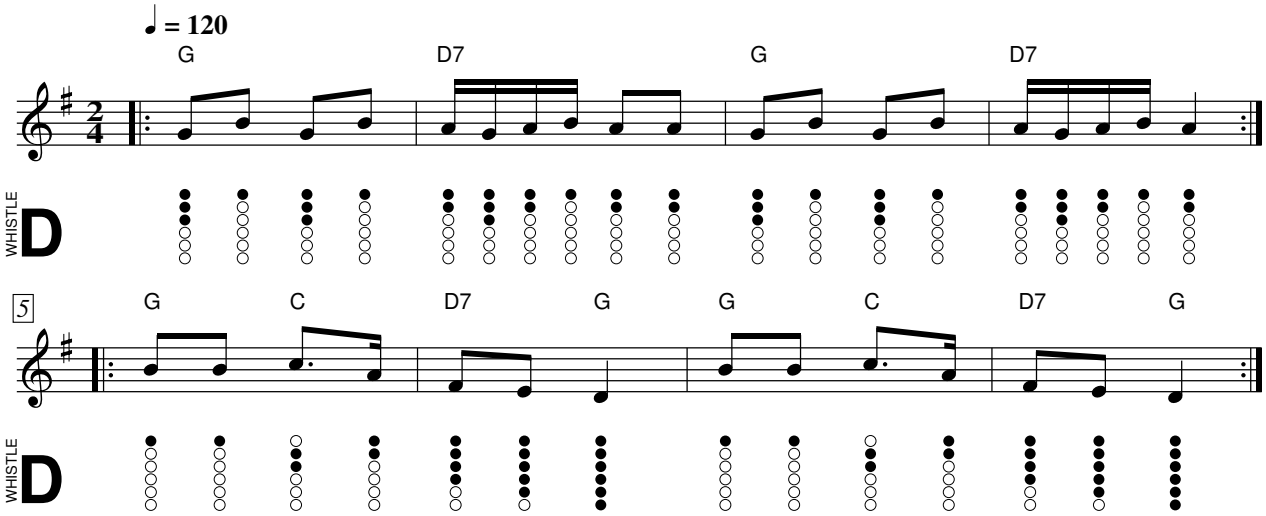

Eau de roche

Auvergne

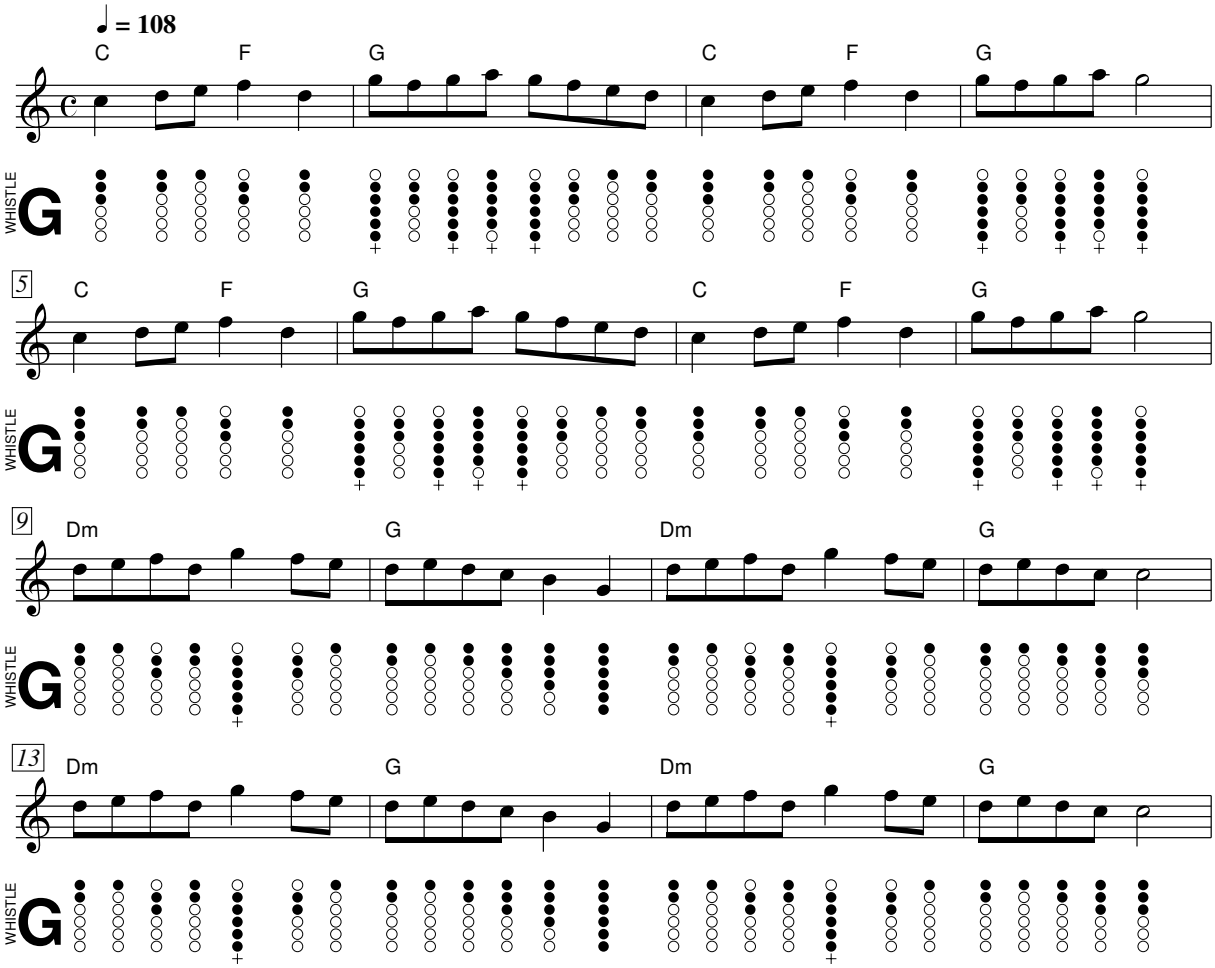

En avant blonde

Louisiane

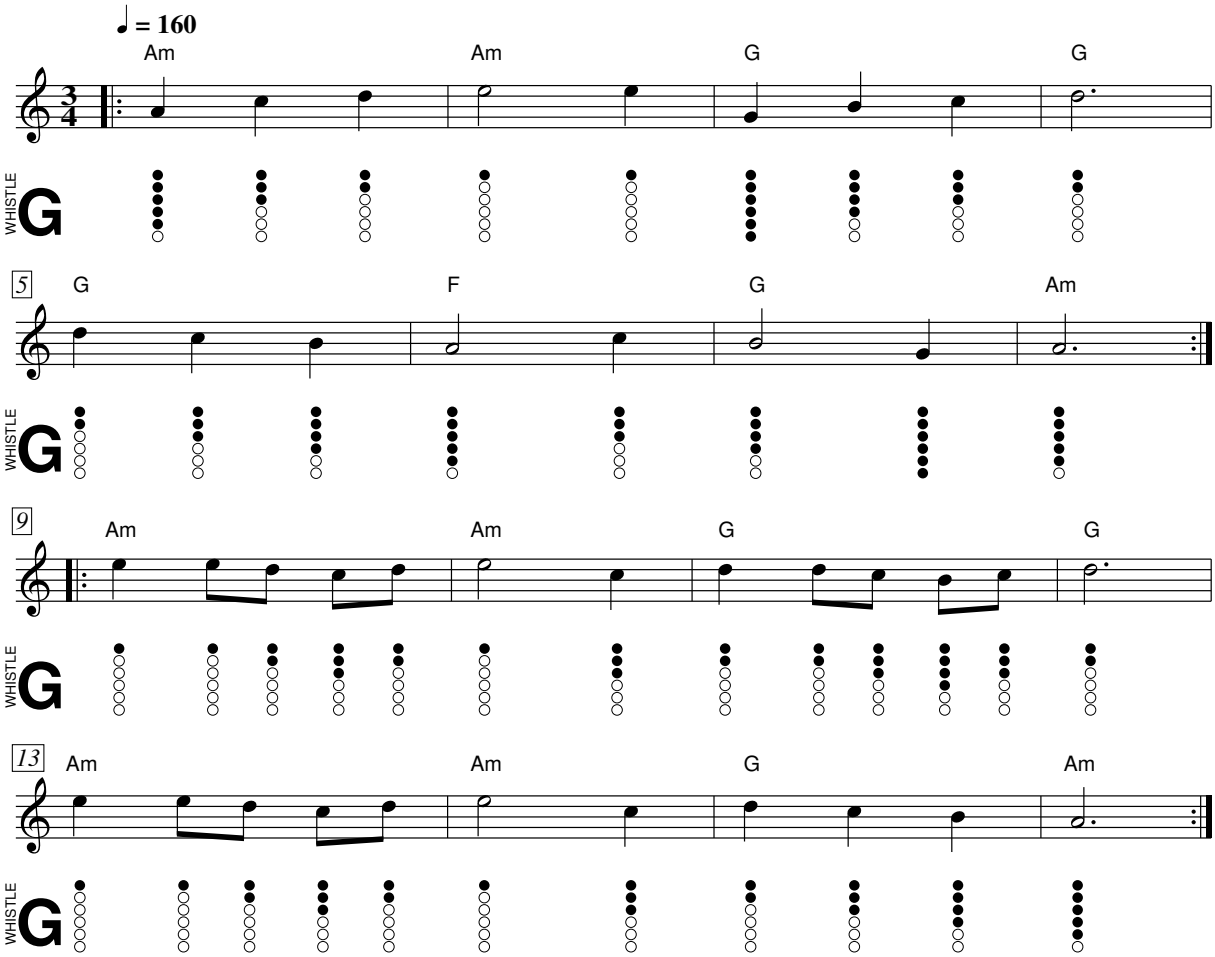

Foggy Dew

Irish

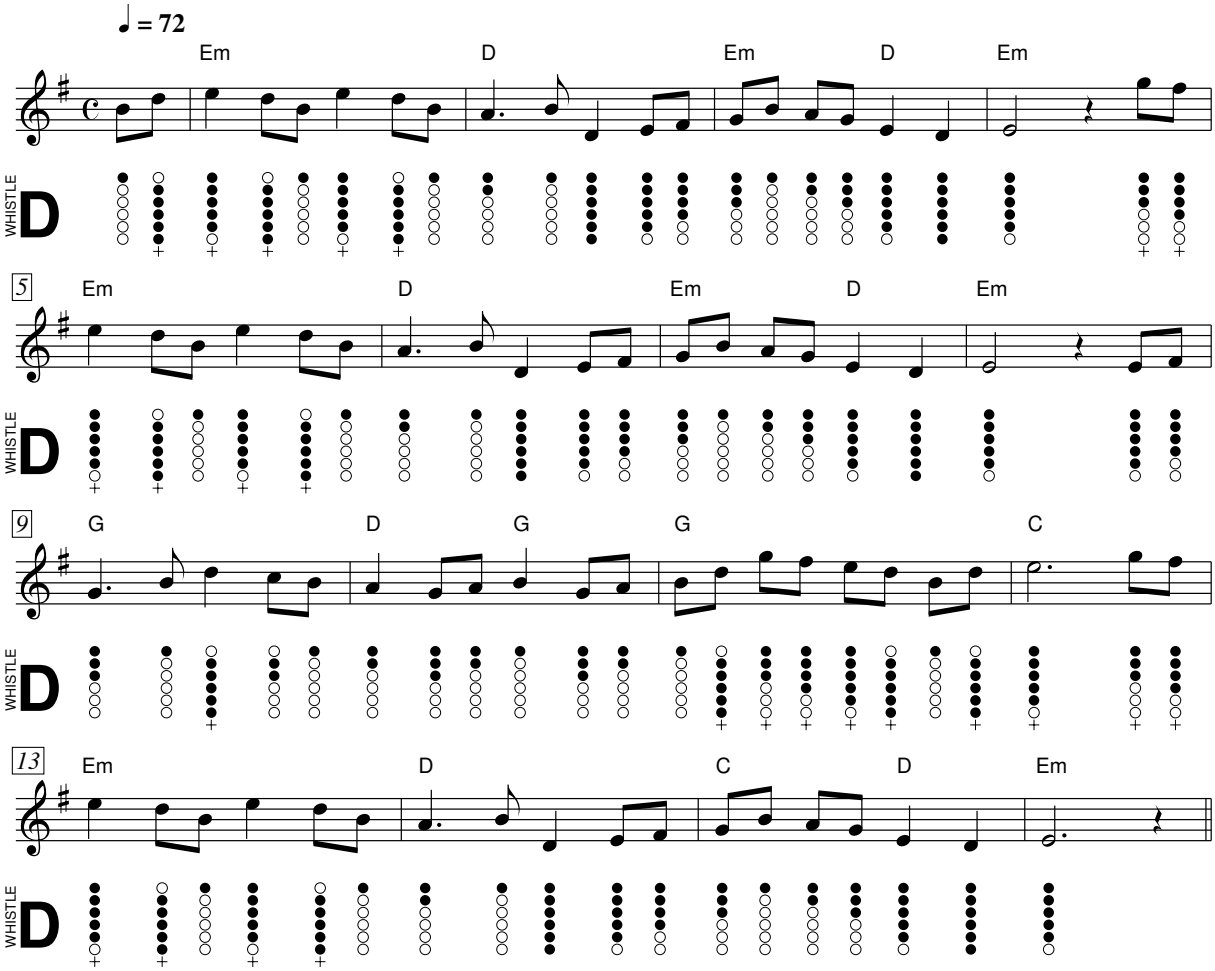

Gloomy Winter's Noo Awa

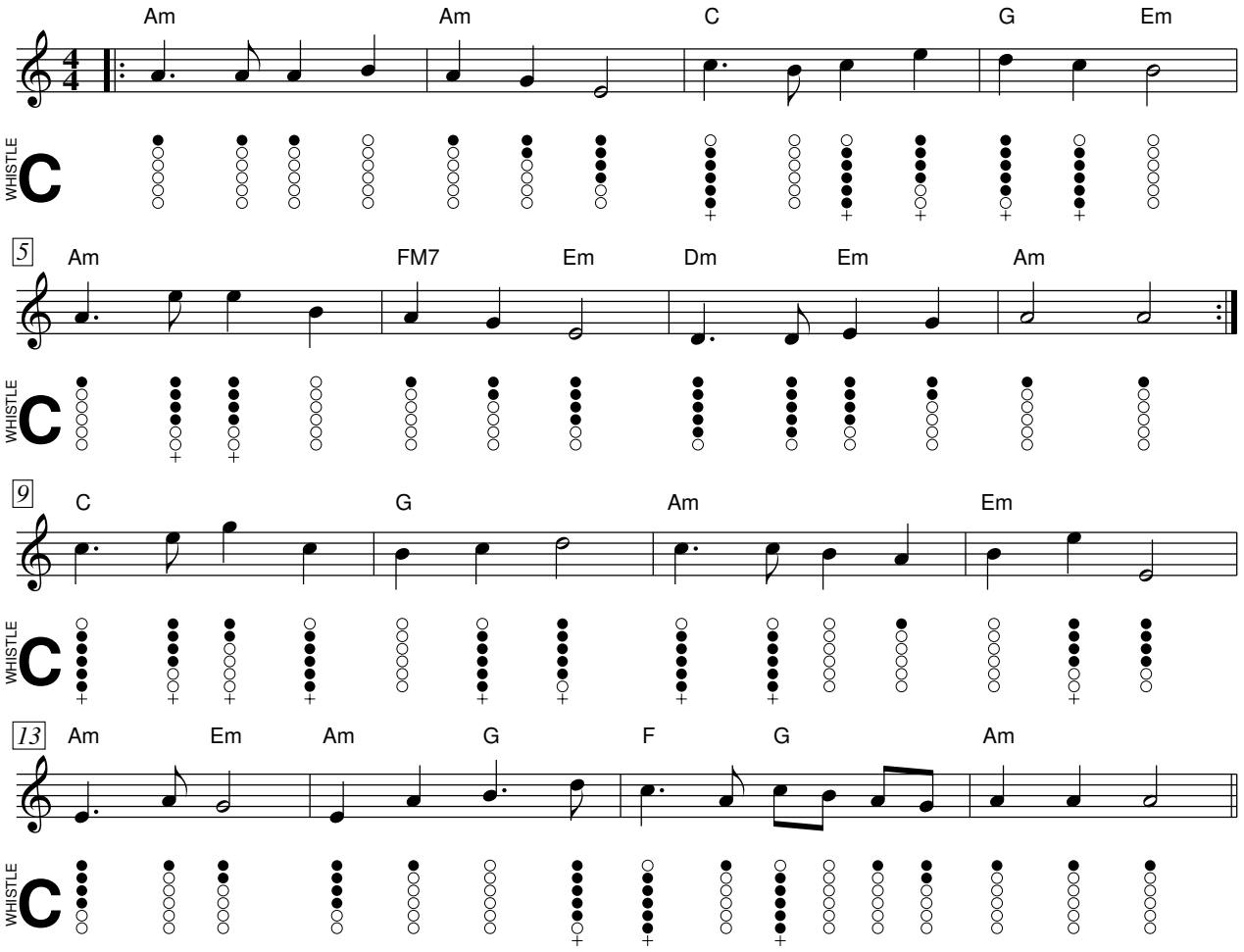

Hanter dro de Languidig

Bretagne

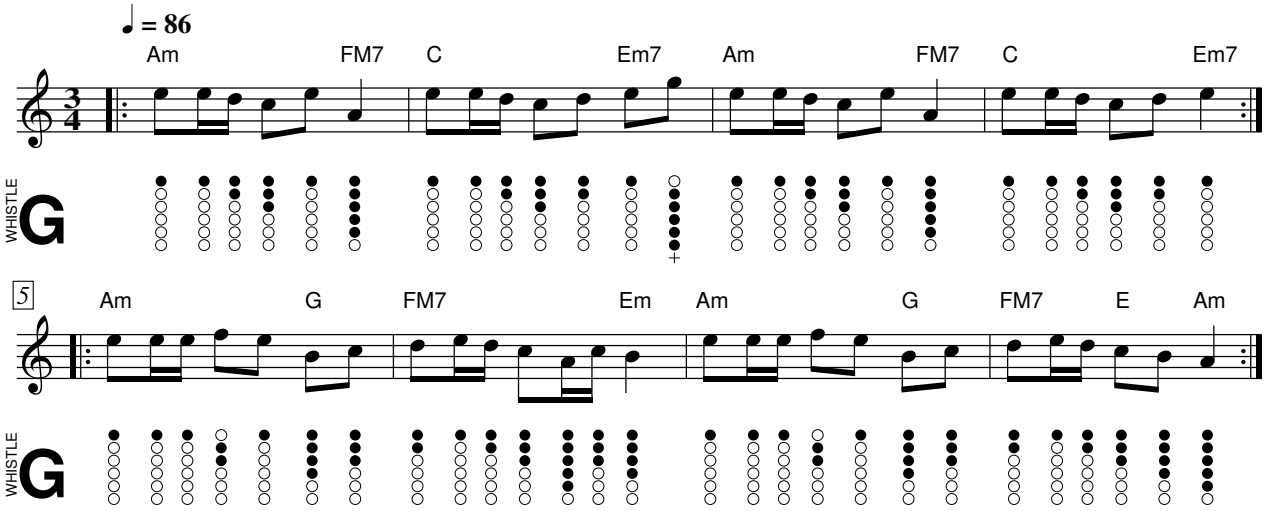

Hilf O Himmel

Alsace

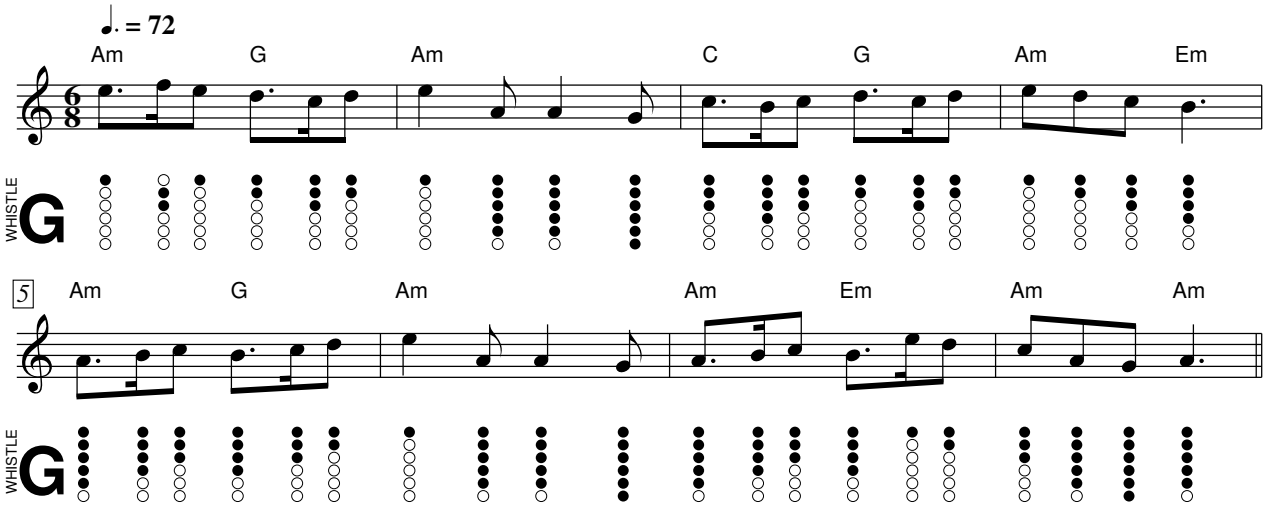

Inisheer

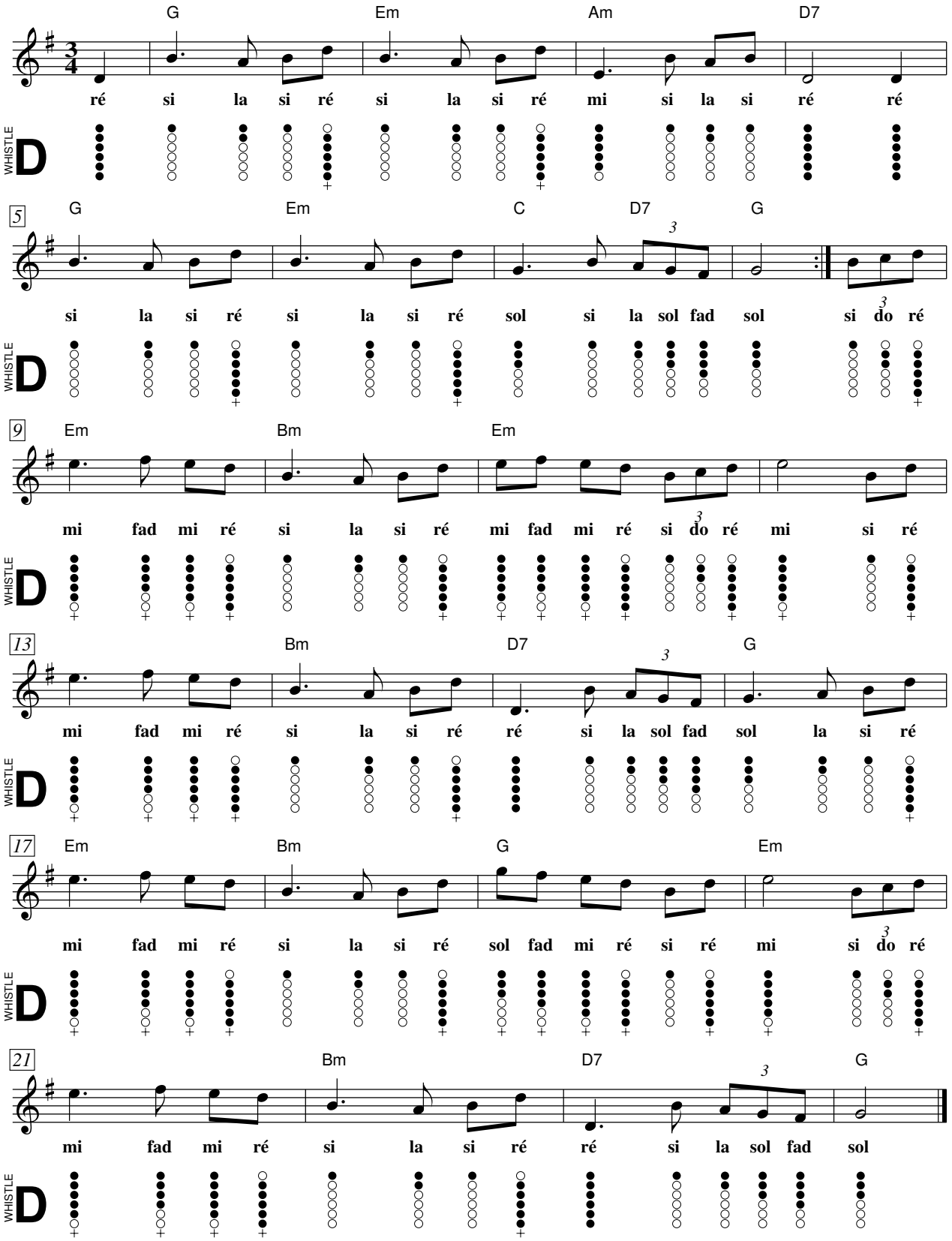
G Em Am D7
ré si la si ré si la si ré mi si la si ré ré
WHISTLE D
5
G Em C D7 G
si la si ré si la si ré sol si la sol fad sol si do ré
WHISTLE D
9
Em Bm Em
mi fad mi ré si la si ré mi fad mi ré si do ré mi si ré
WHISTLE D
13
Bm D7 G
mi fad mi ré si la si ré ré si la sol fad sol la si ré
WHISTLE D
17
Em Bm G Em
mi fad mi ré si la si ré sol fad mi ré si ré mi si do ré
WHISTLE D
21
Bm D7 G
mi fad mi ré si la si ré ré si la sol fad sol
WHISTLE D

Ivoirine

Stéphane Milleret

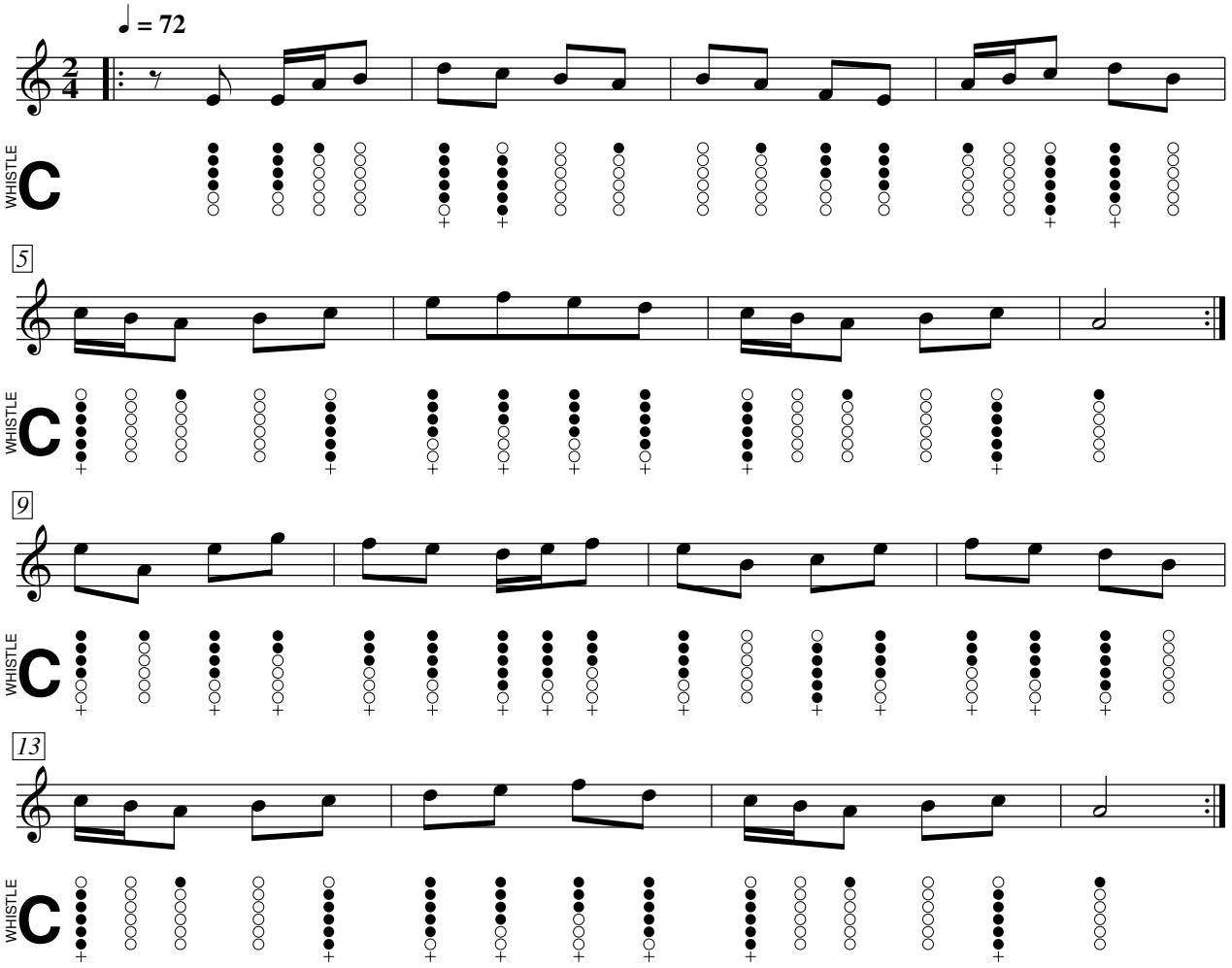

Jig O’strale

Françoise PY

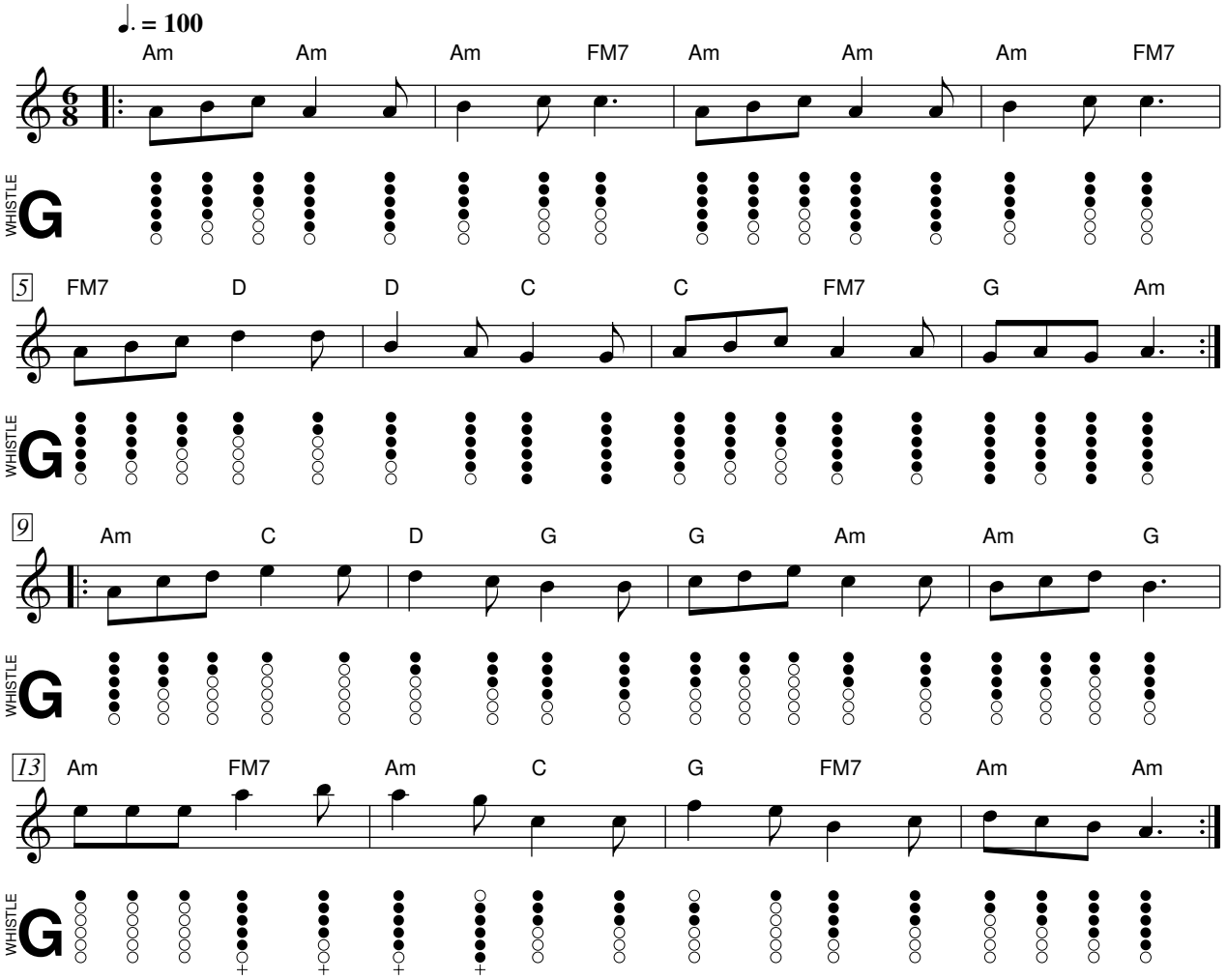

Kerry

Irlande

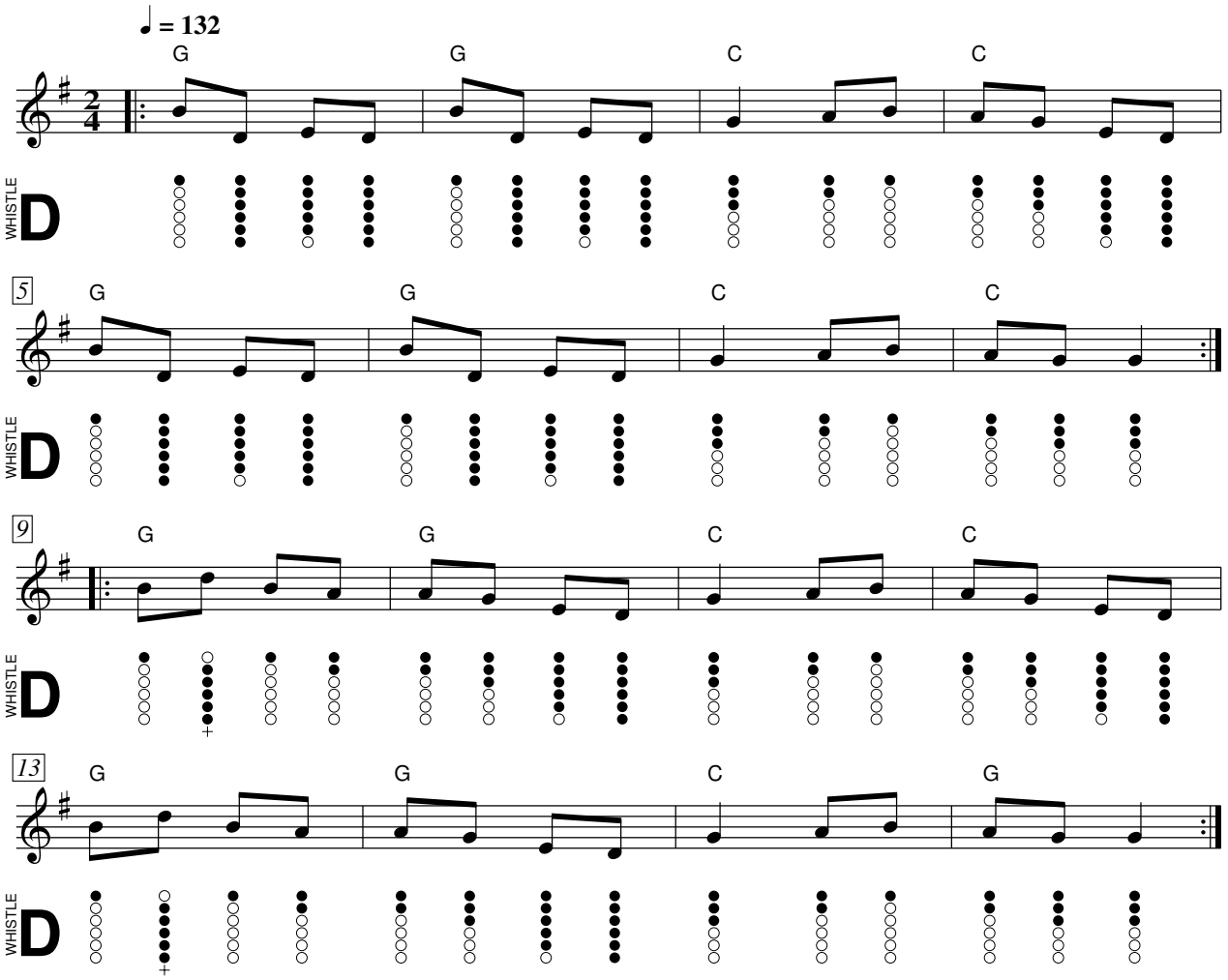

Koster Hoet 1

Jérôme Pamart

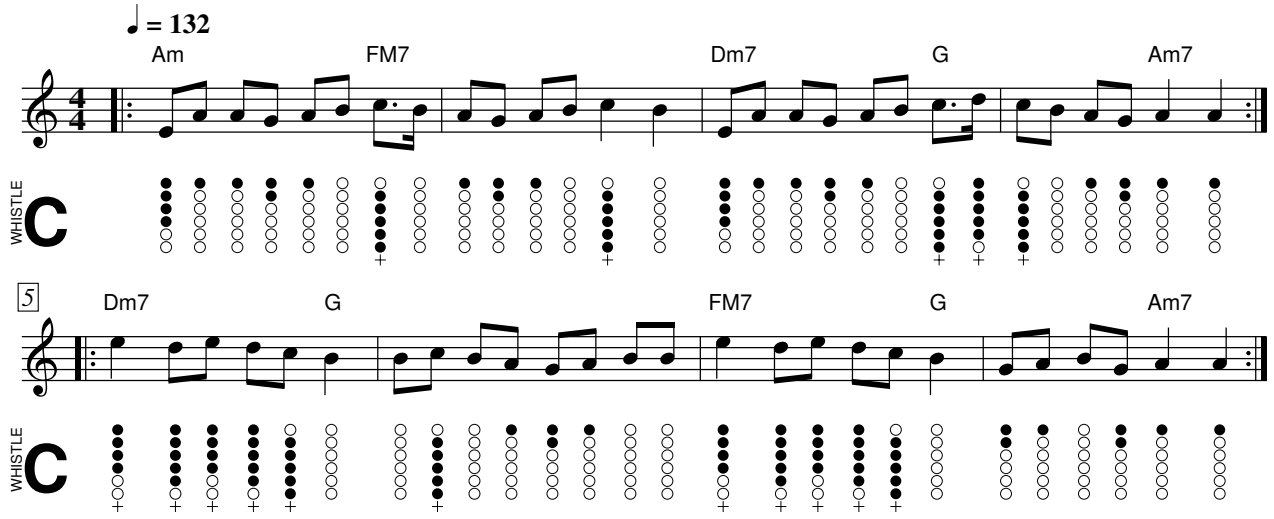

Koster Hoet 2

Jérôme Pamart

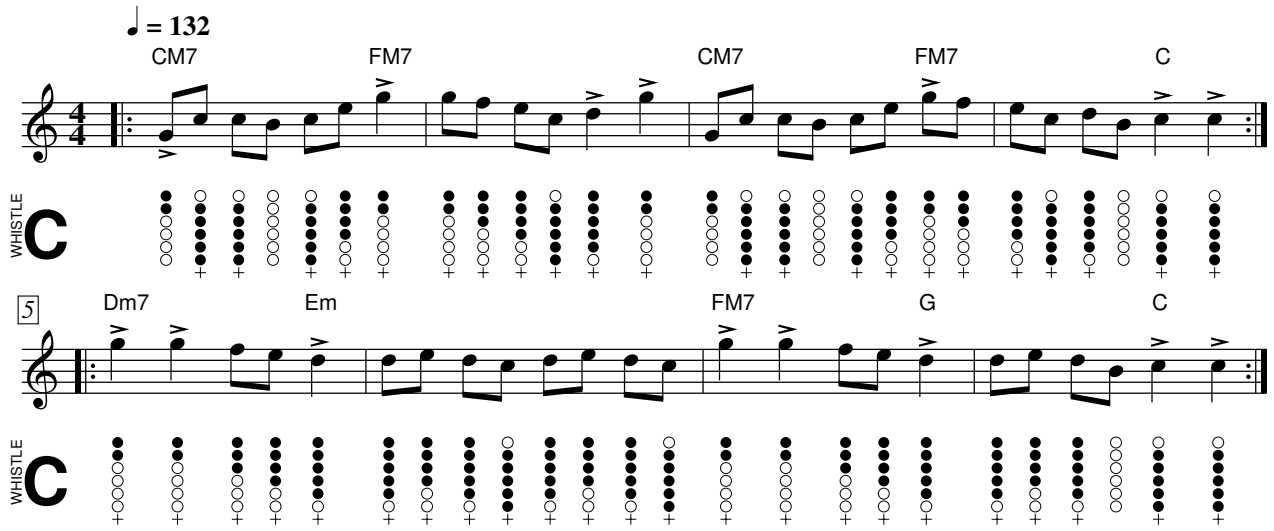

The Lucky Seven

Écosse

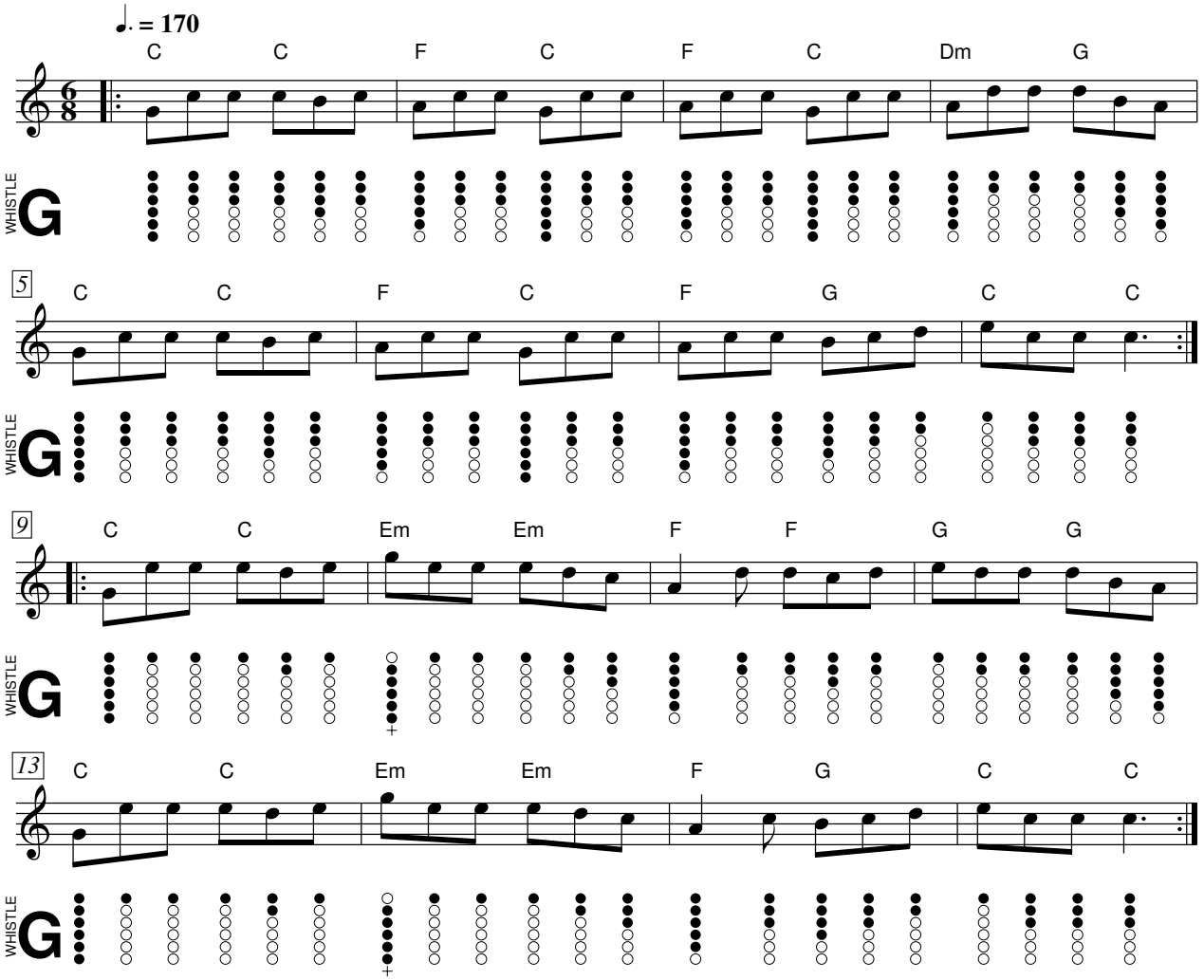

Maître de maison

Lorraine

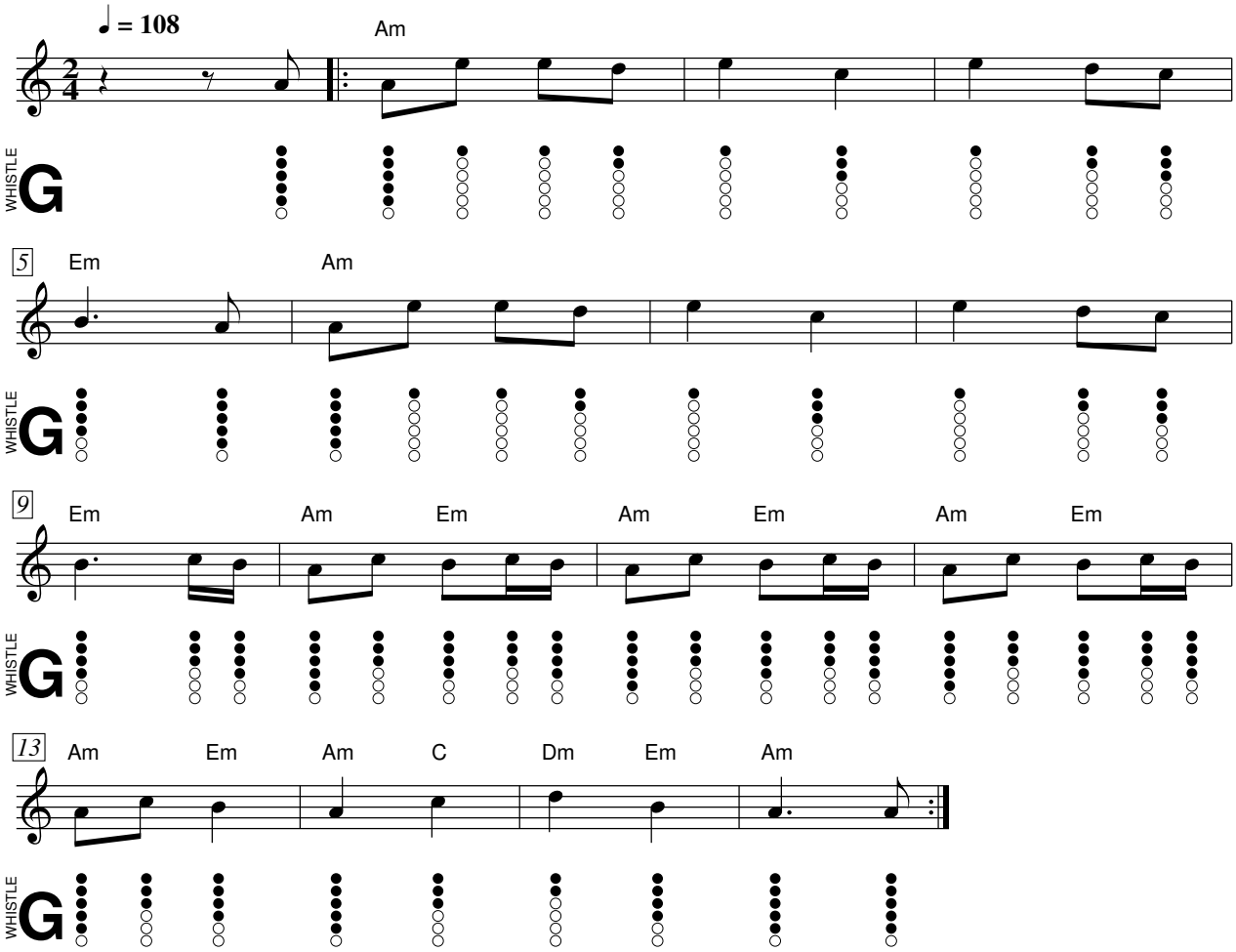

Maître de maison 2

Lorraine

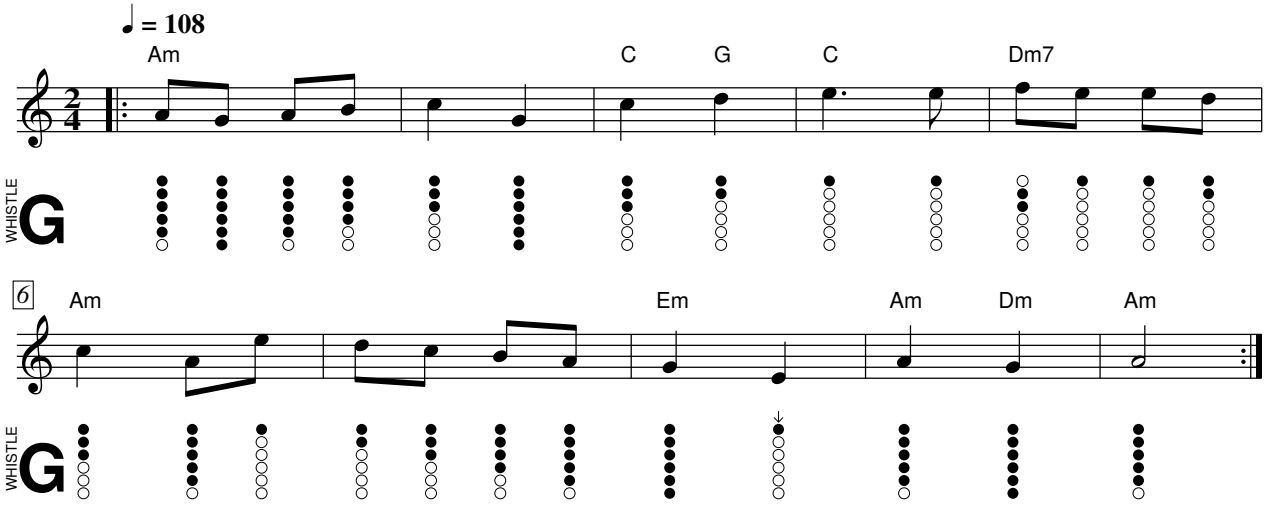

Maple Leaf

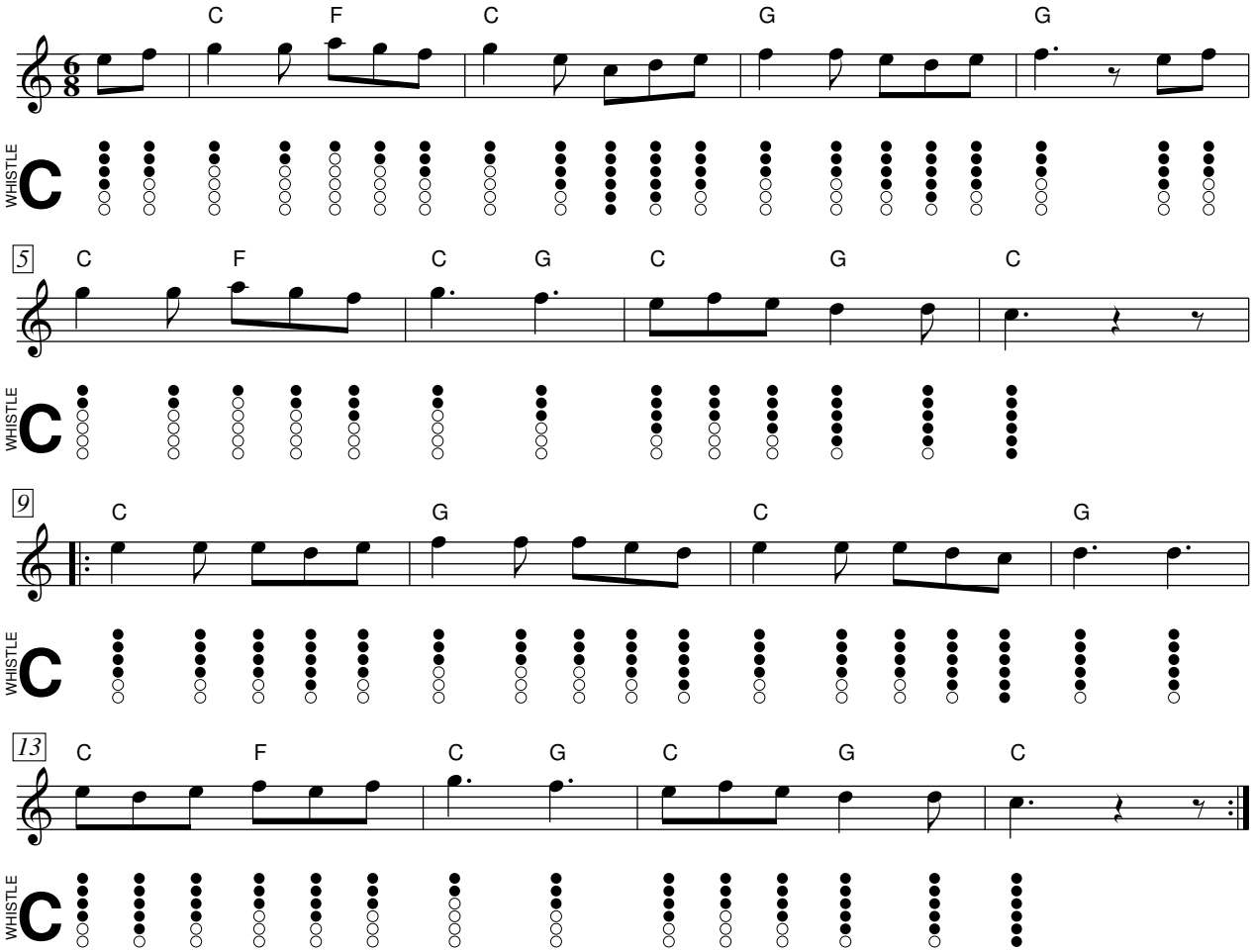
C F C G G
WHISTLE
C
5
C F C G C G C
WHISTLE
C
9
C G C G
WHISTLE
C
13
C F C G C G C
WHISTLE
C

Mazurka Lapleau

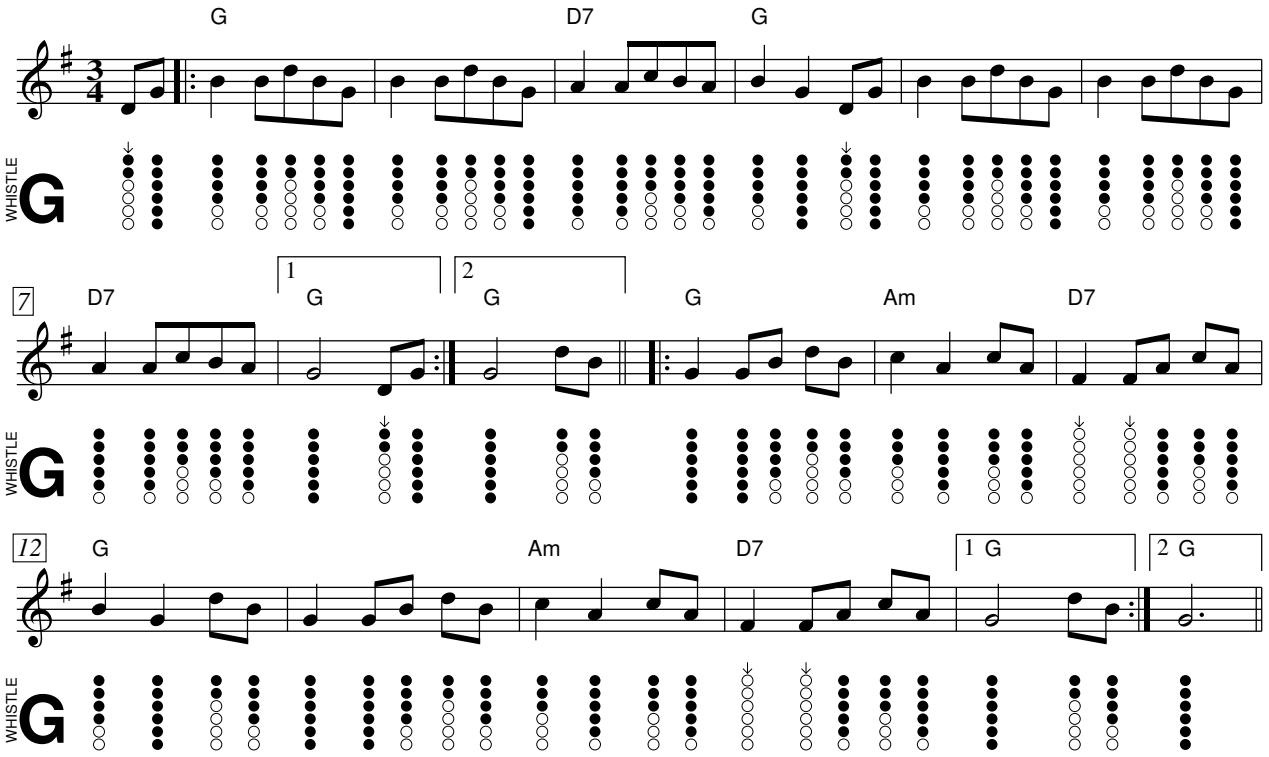

Mazurka de Servant

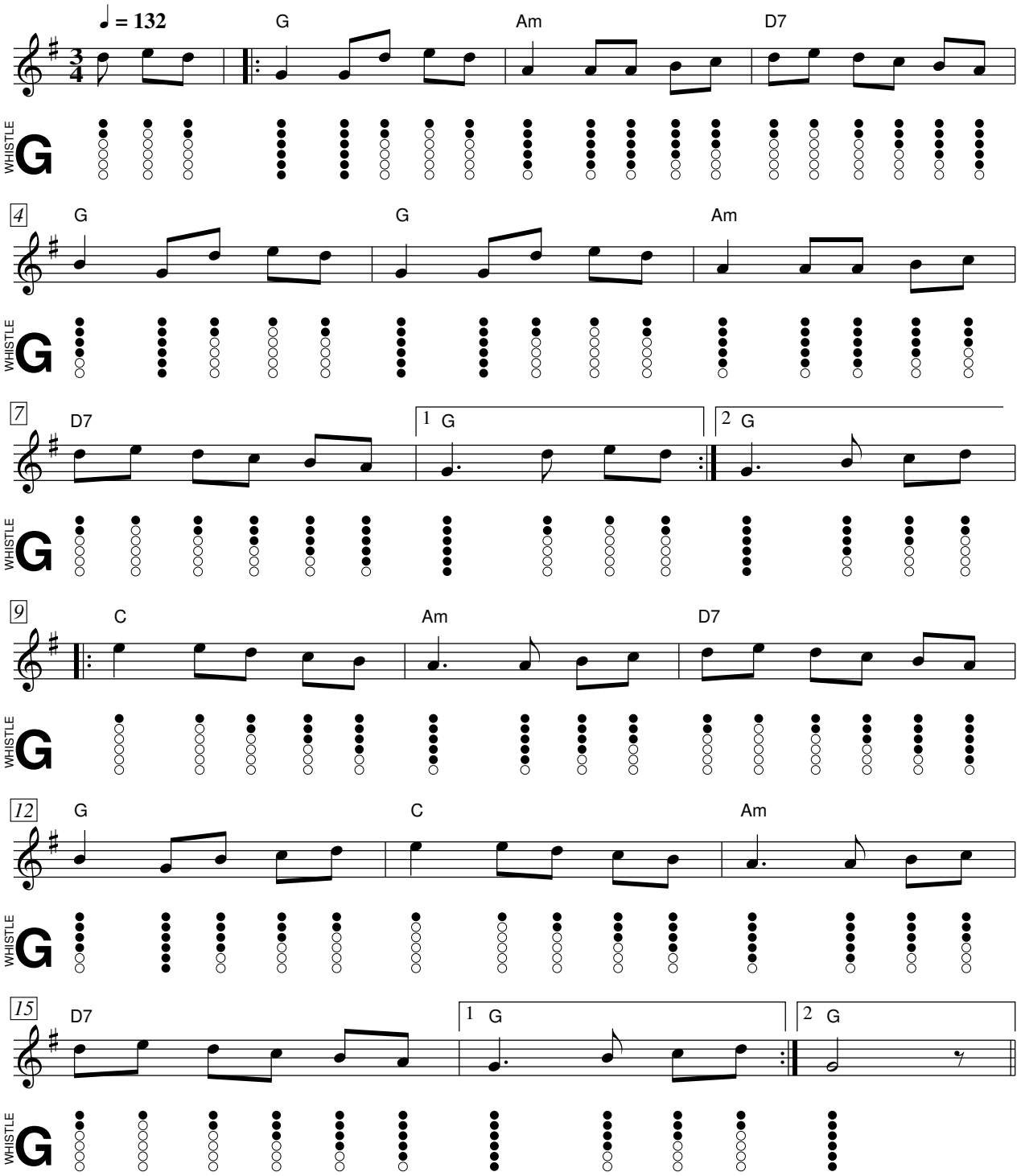

Rond de Landéda

Bretagne

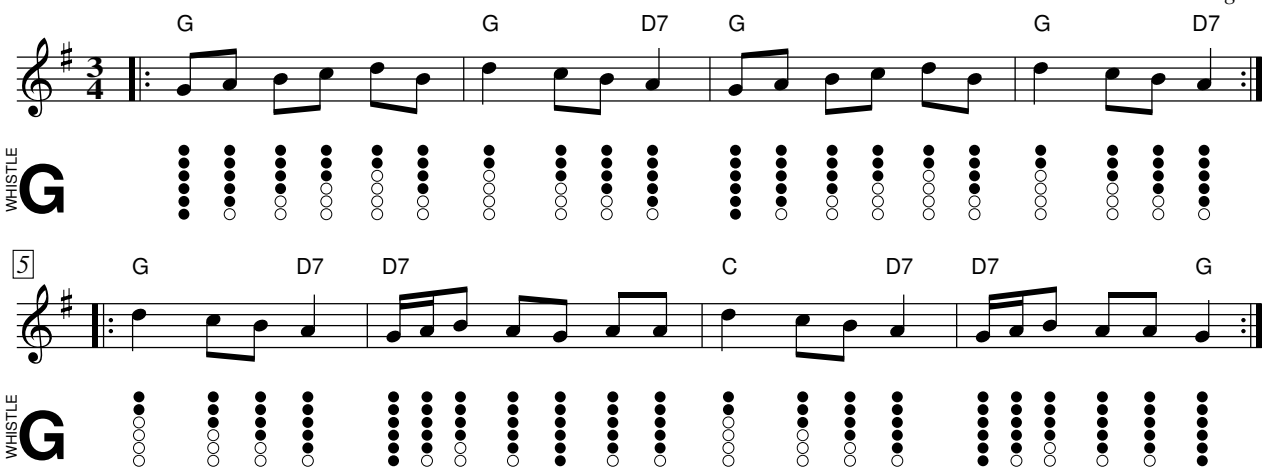

Rondeau de Mirepoix

Gascogne

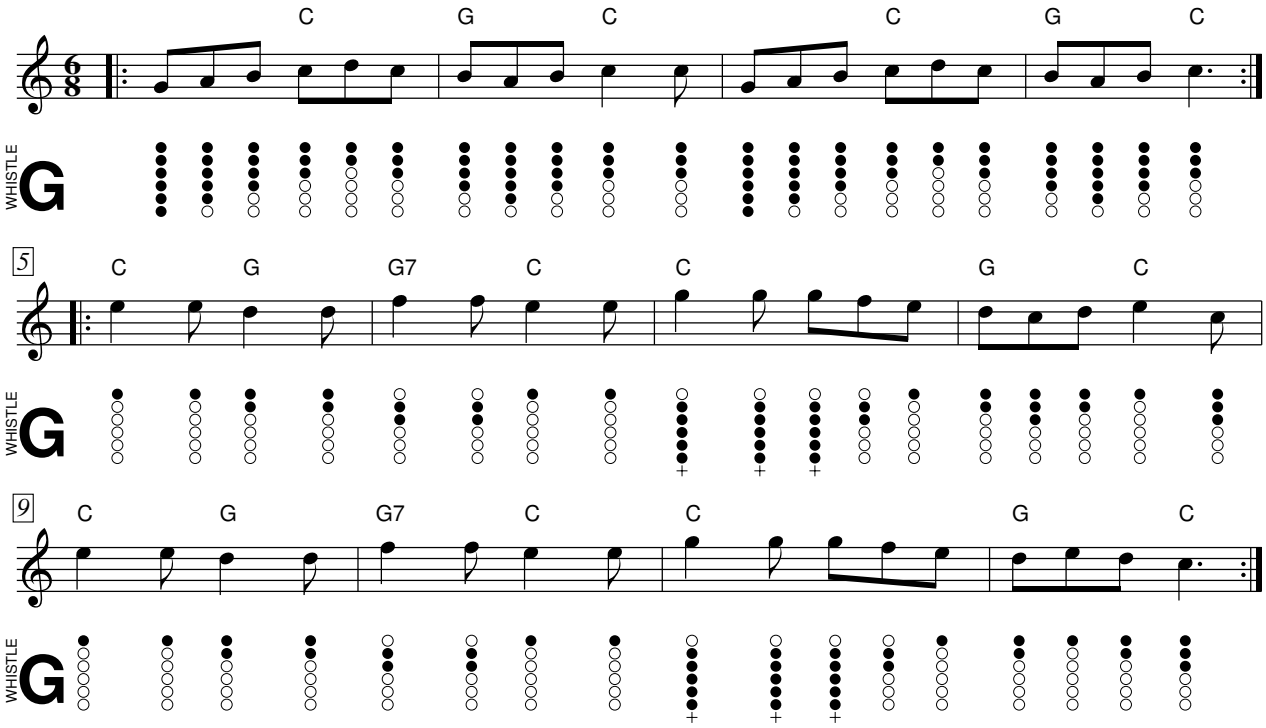

Ruban bleu

Berry

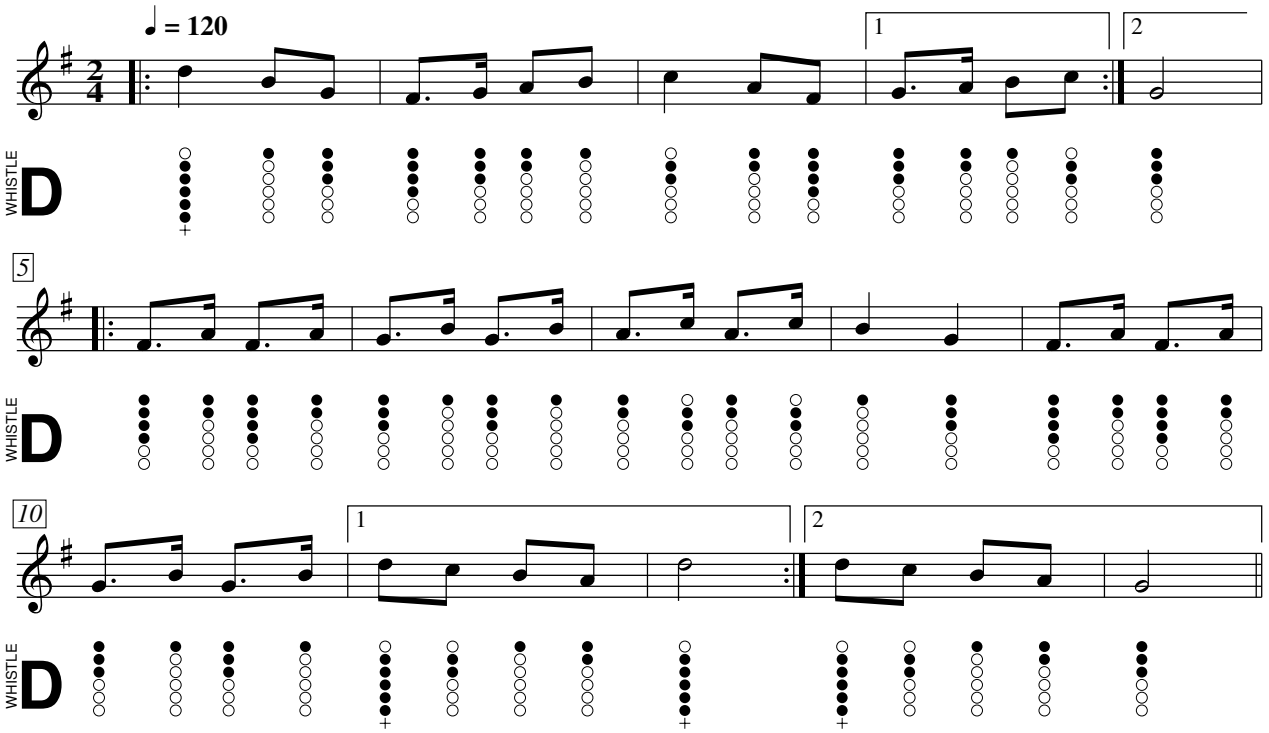

Scottish de Marmagne

Bibi Rittmann

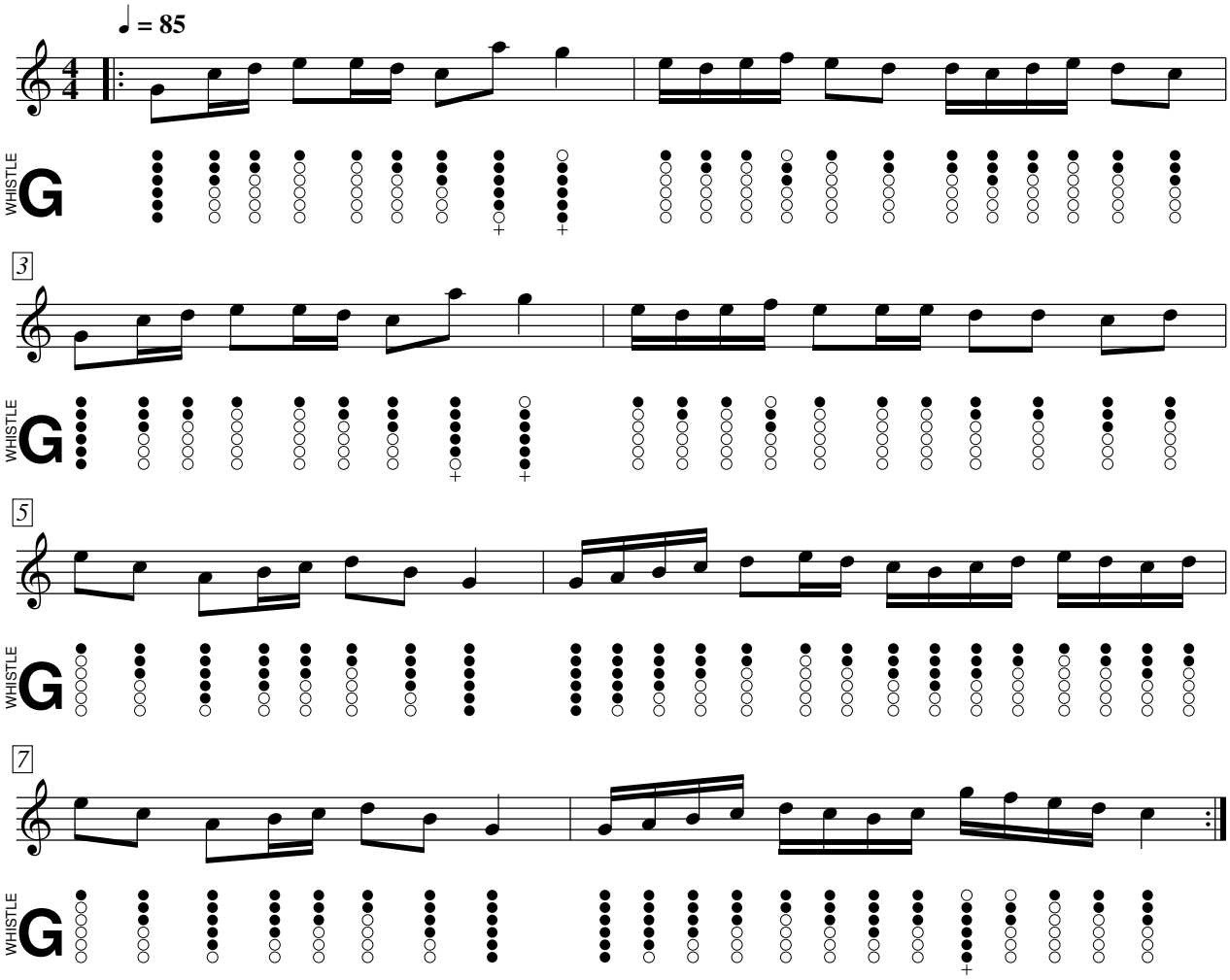

Saint Patrick Andro

Bretagne

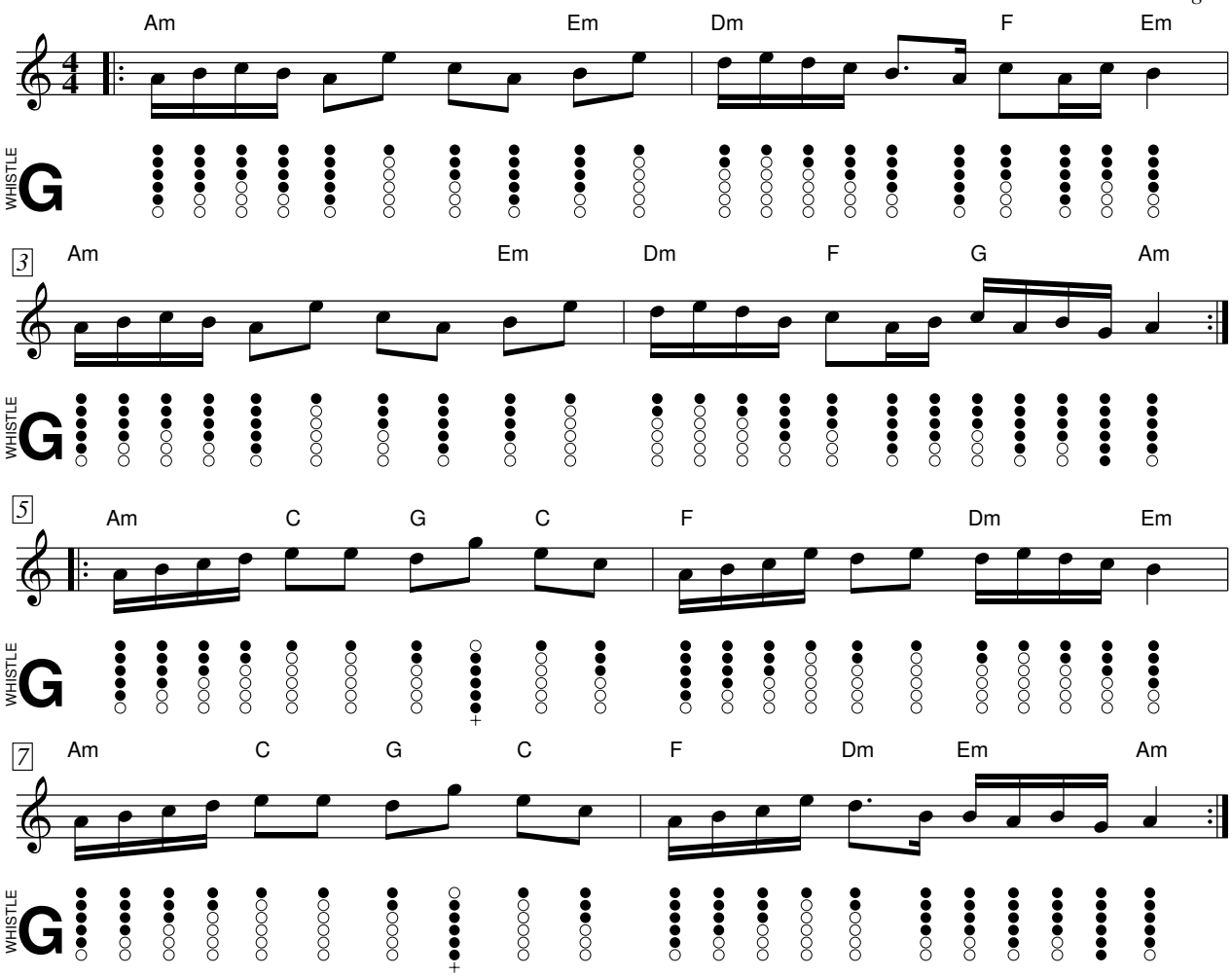

Scarborough Fair

Irlande

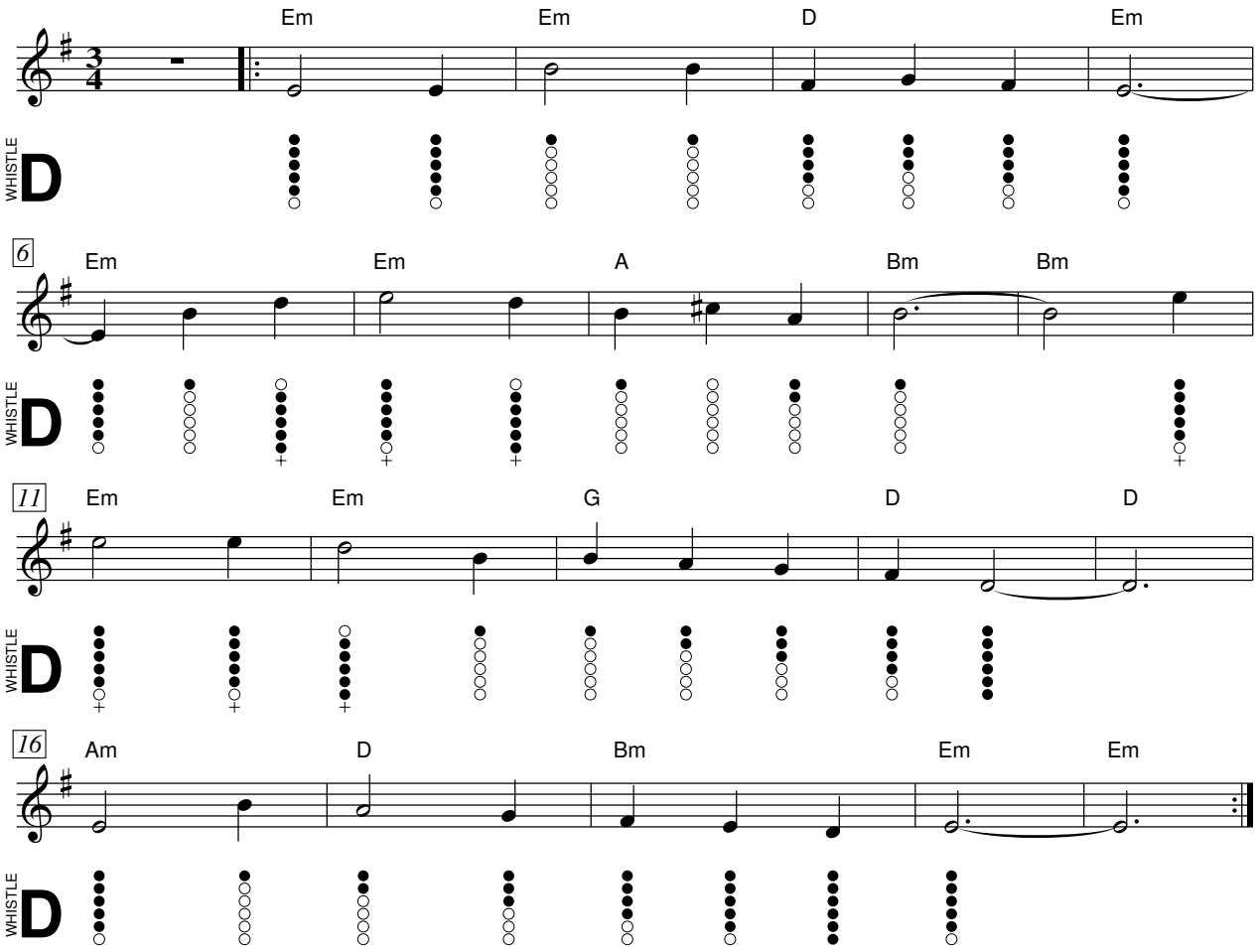

Sèt Sauts

Béarn

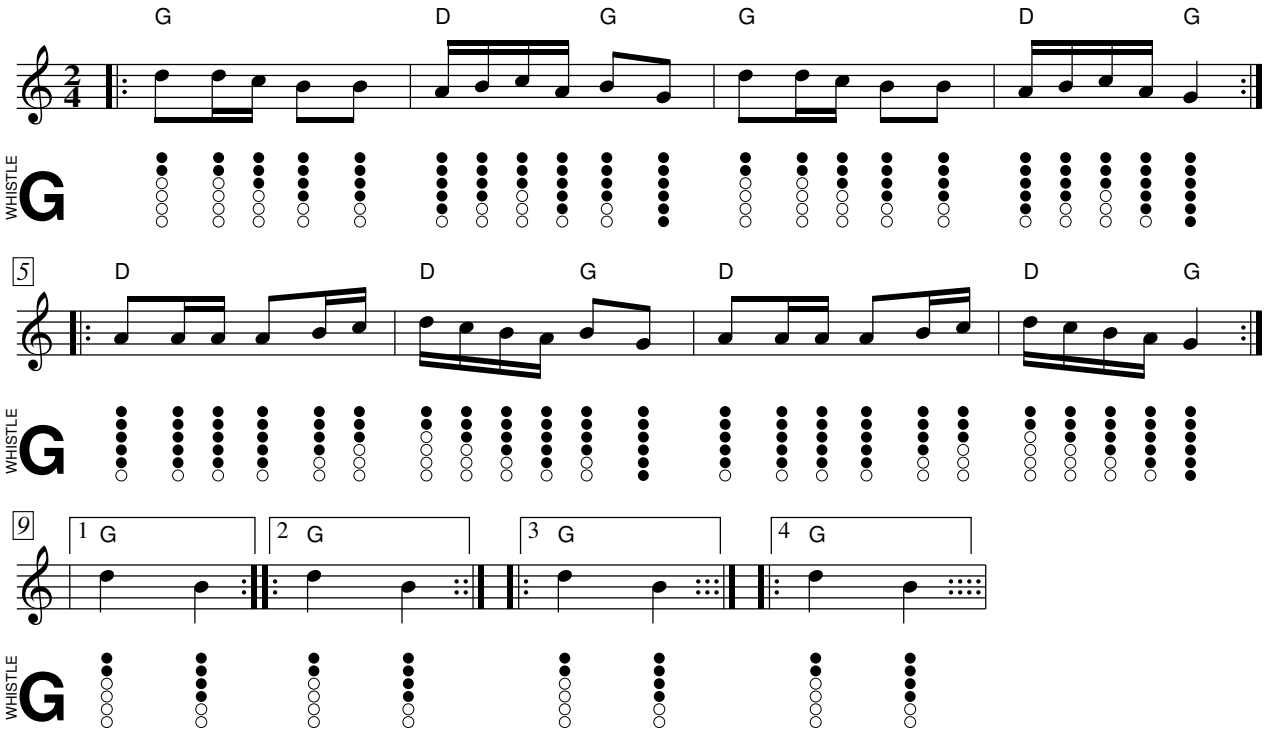

séquence répétée jusqu'à 7 fois !

The Showman's fancy

Irlande

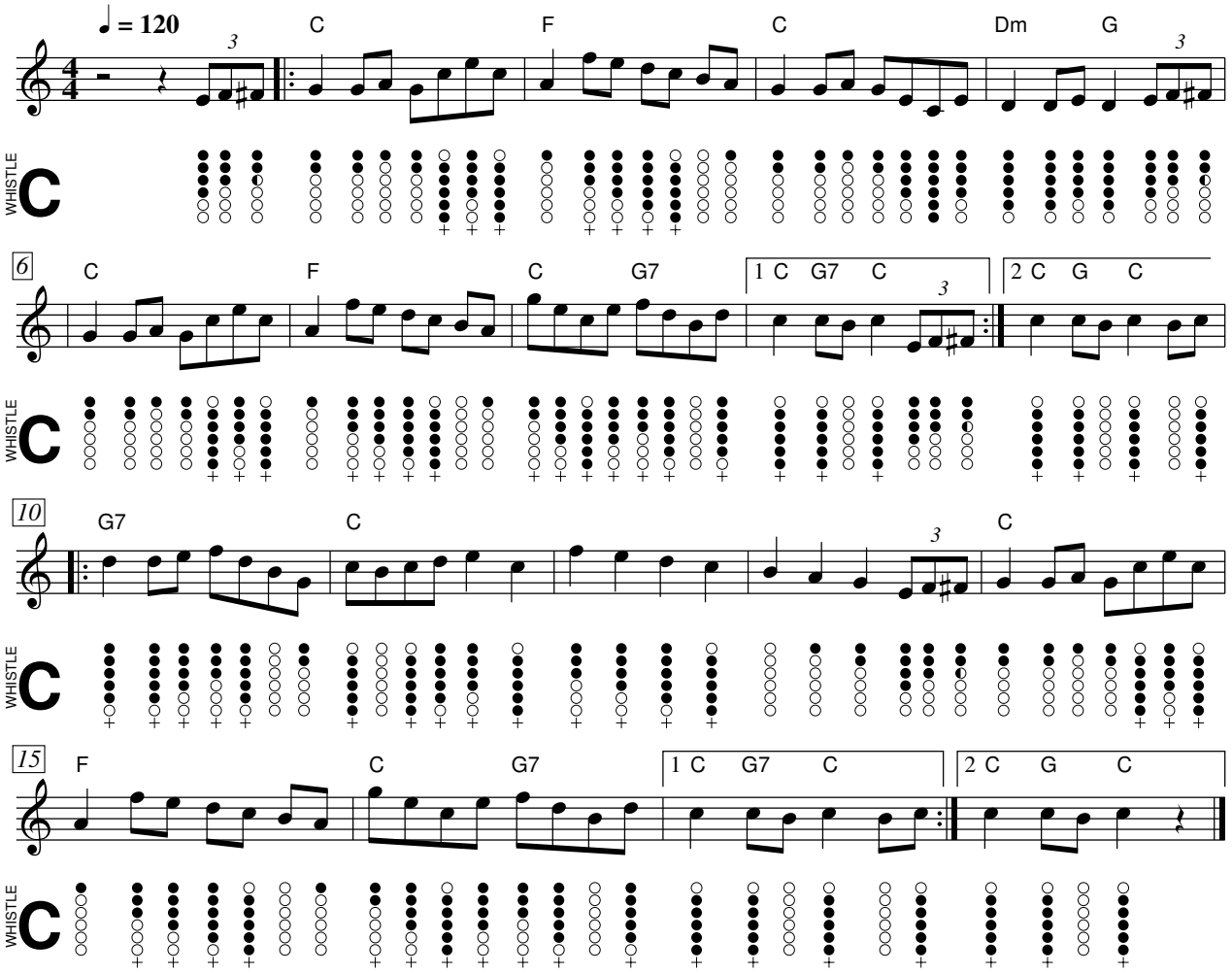

Si mort a mors

Bretagne

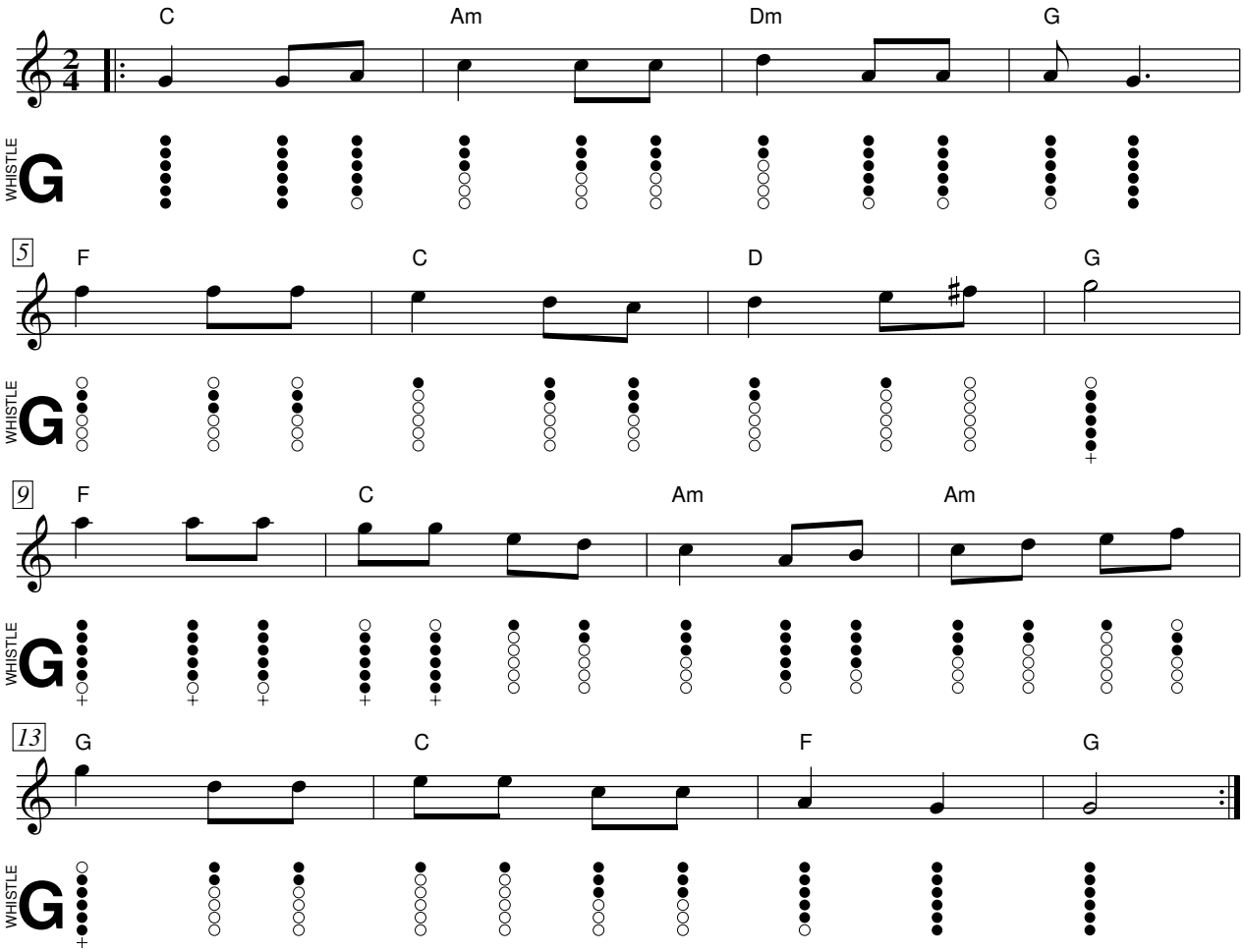

Slovakia

Slovaquie

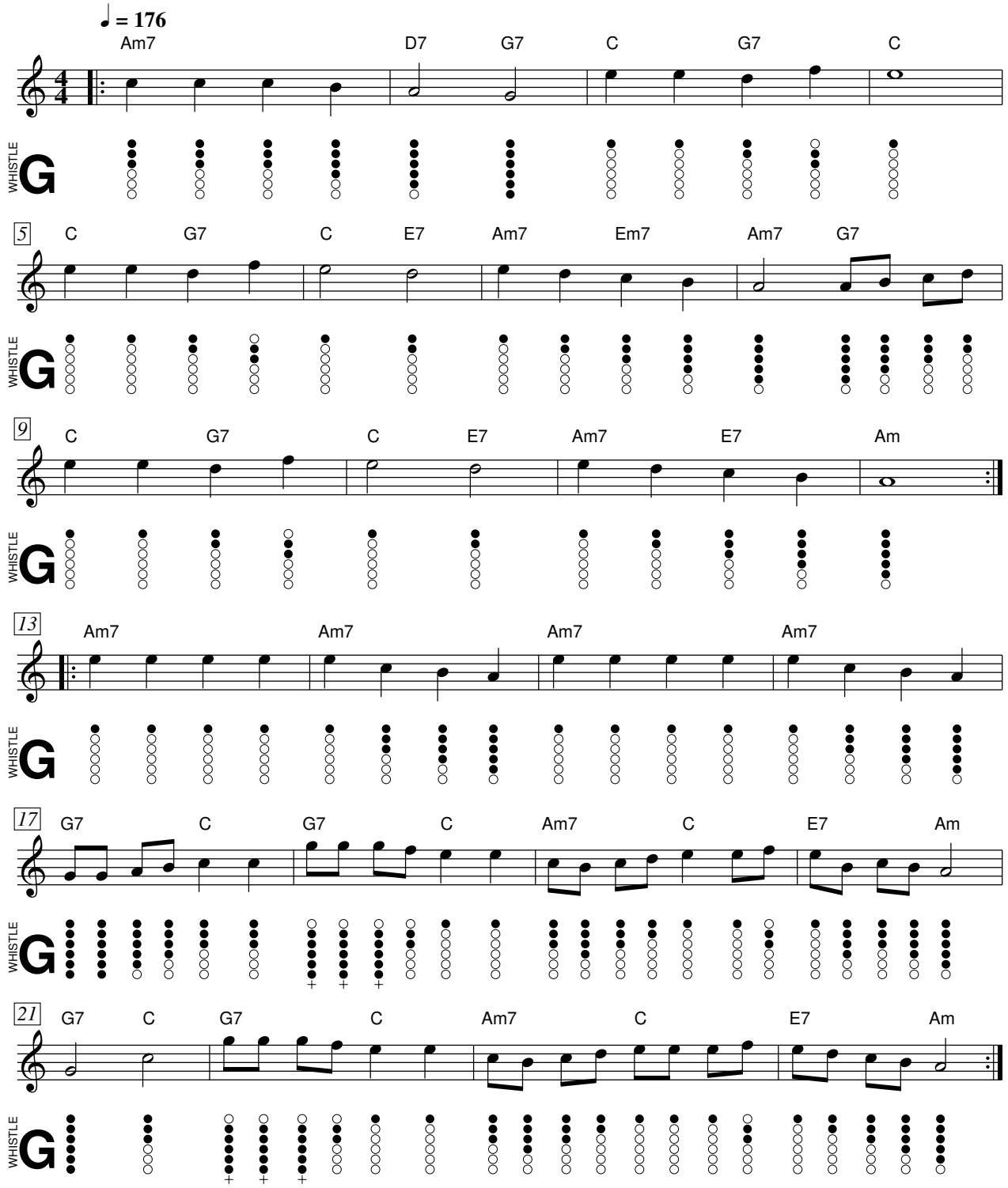

Suite de l'Aven

Gavottes

Bretagne

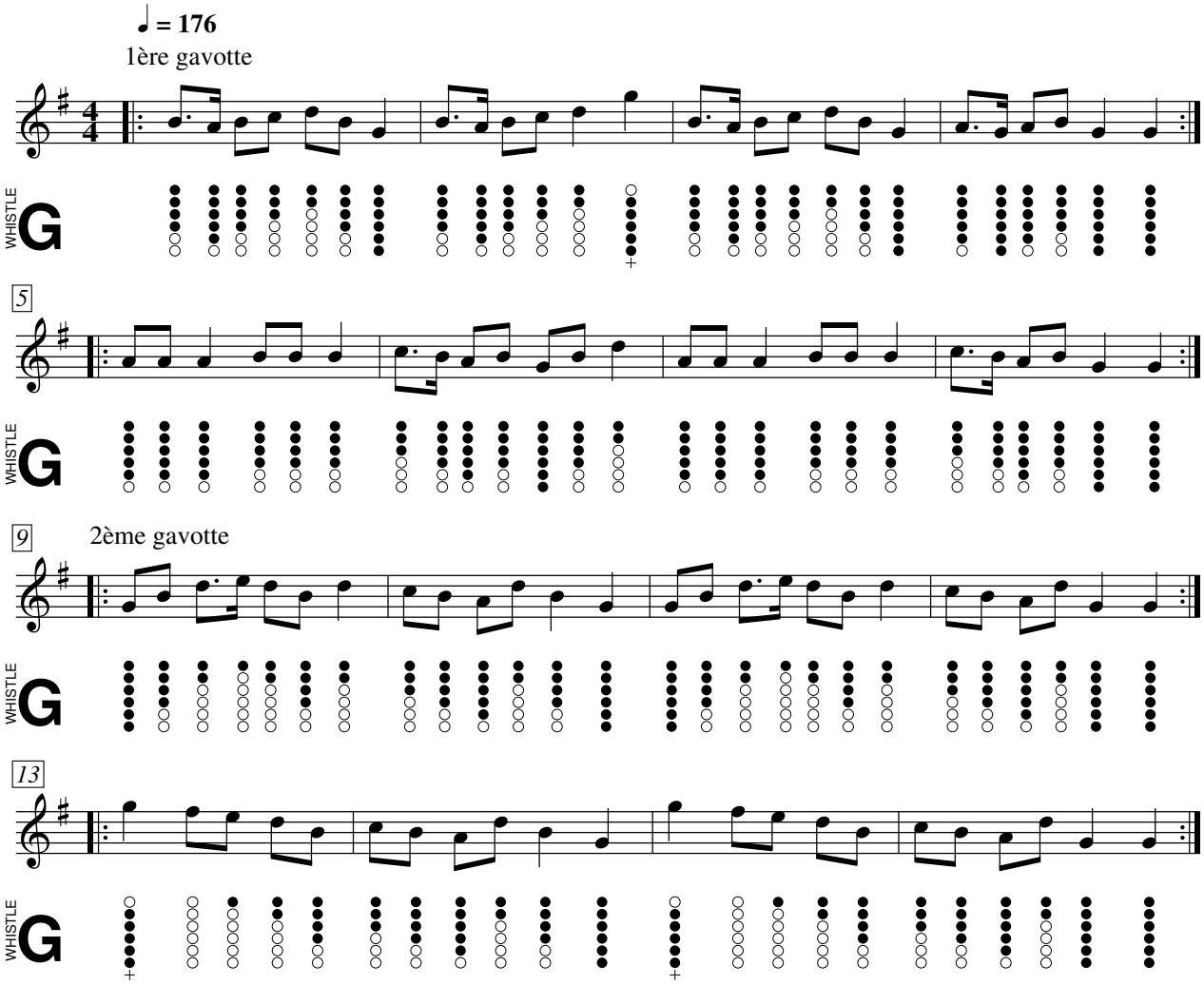

Suite de l'Aven

Bal à 2, bal à 4

Bretagne

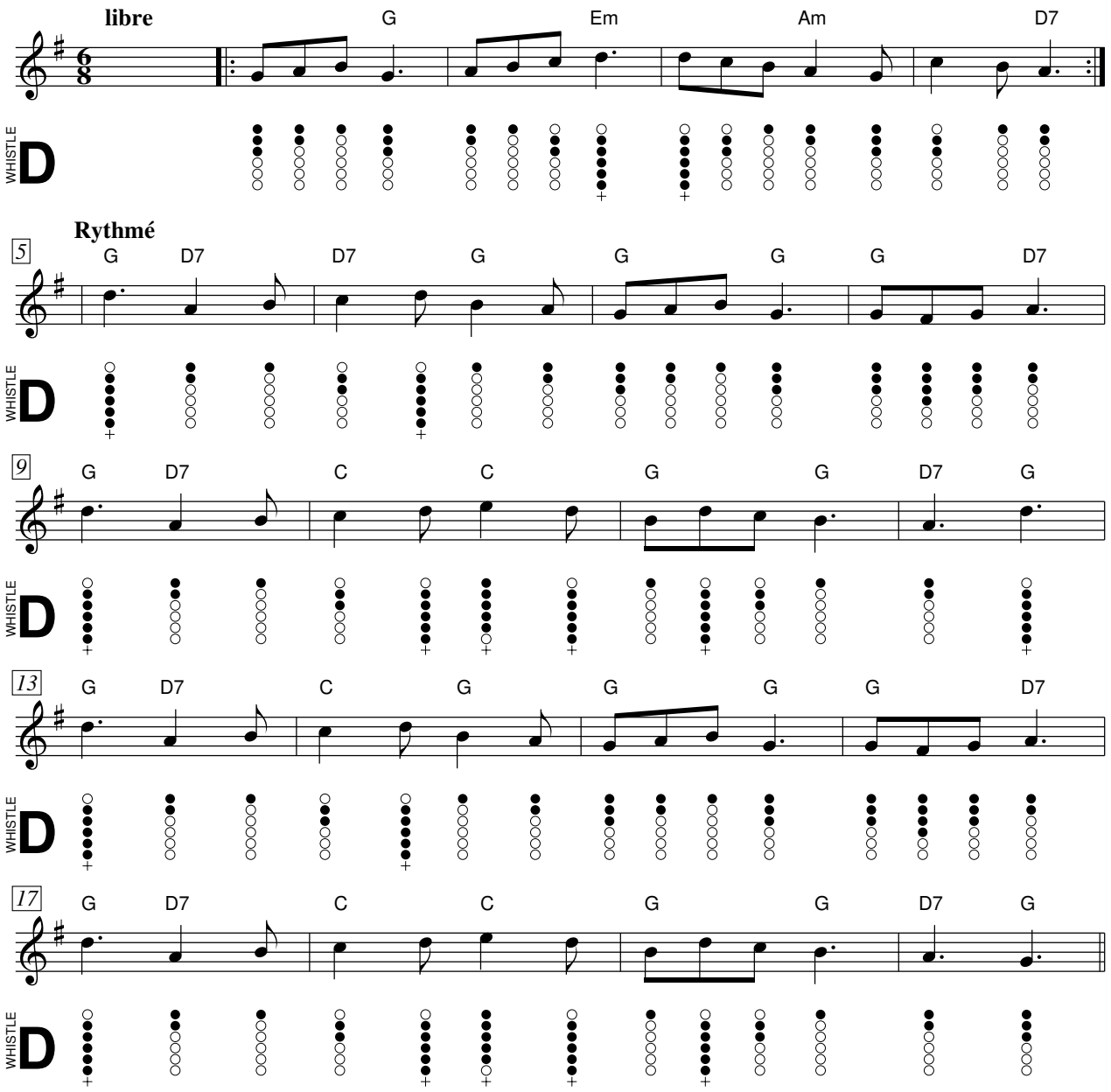

Suite de l'Aven

Jabadao

Bretagne

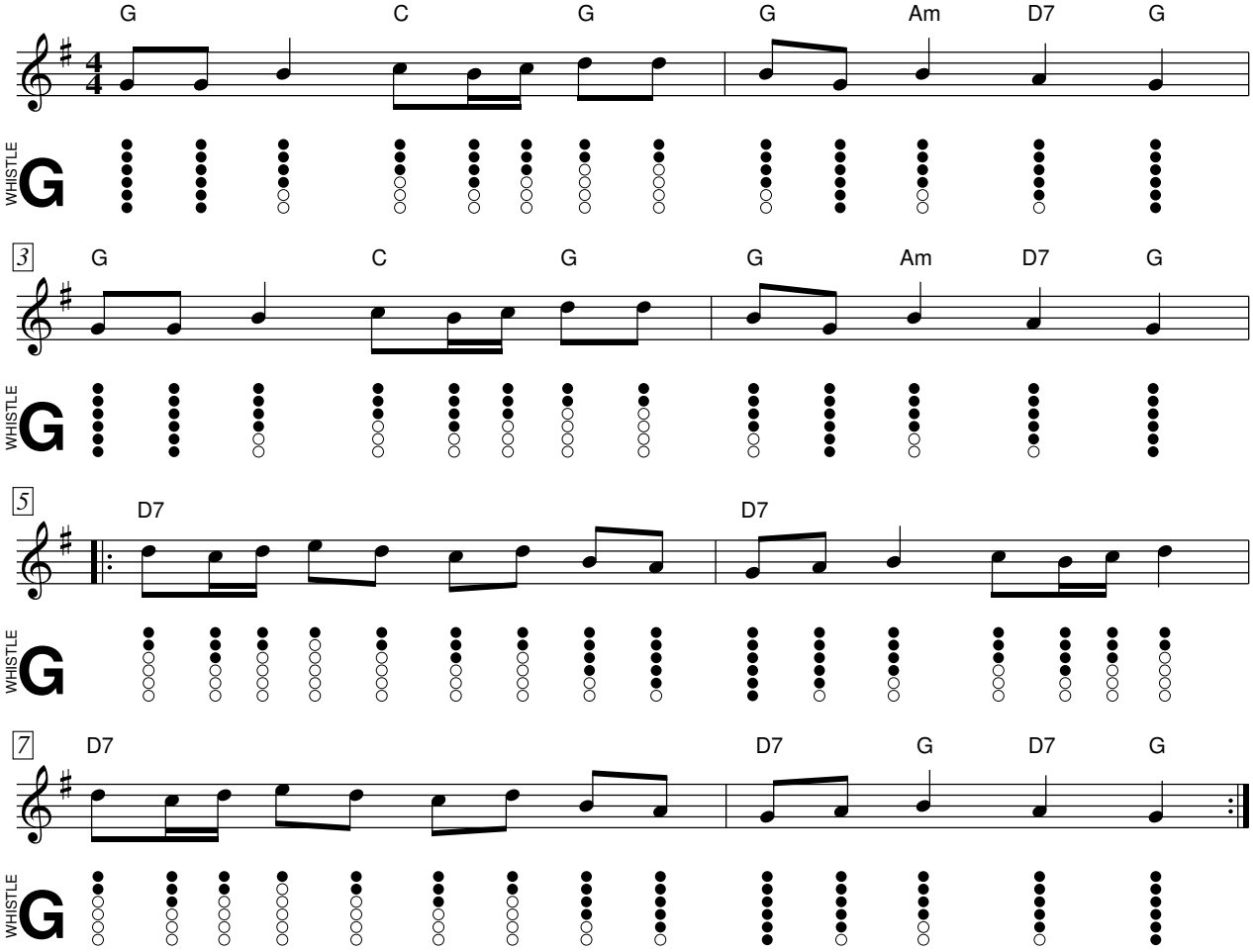

Tri martelod

Gavotte de Lannilis

Bretagne

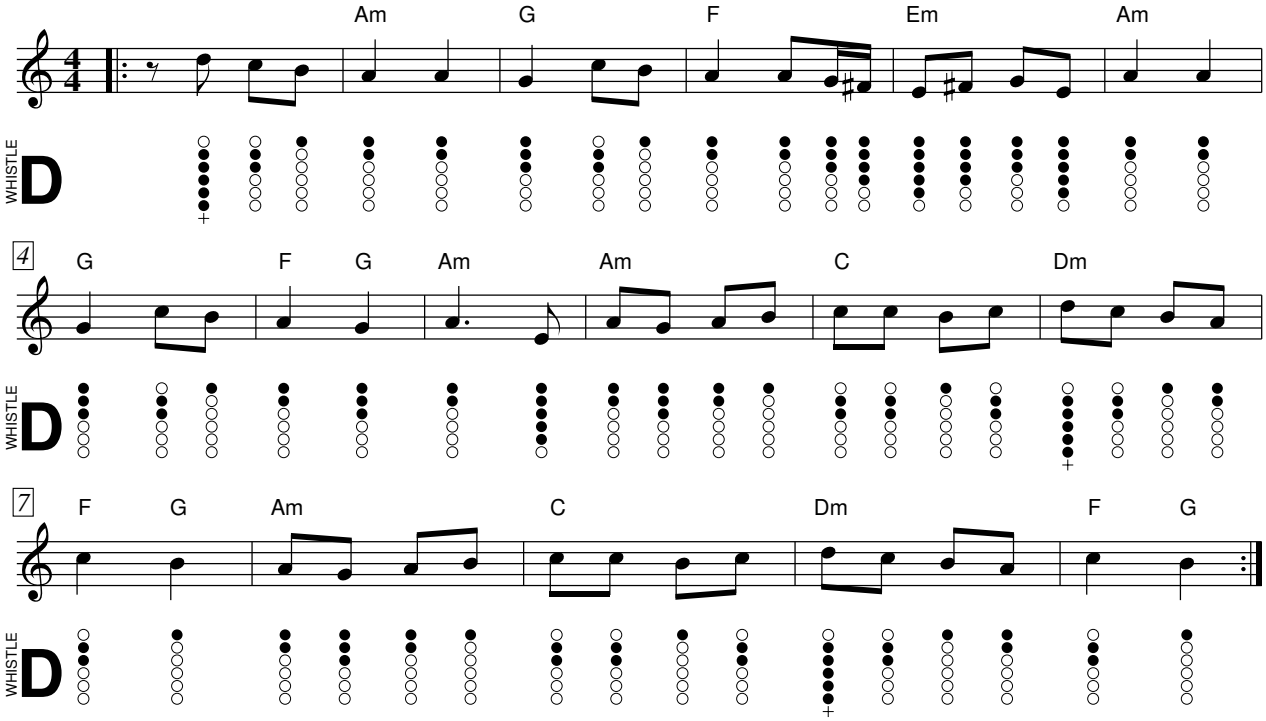

Ur Maligorn

Bretagne

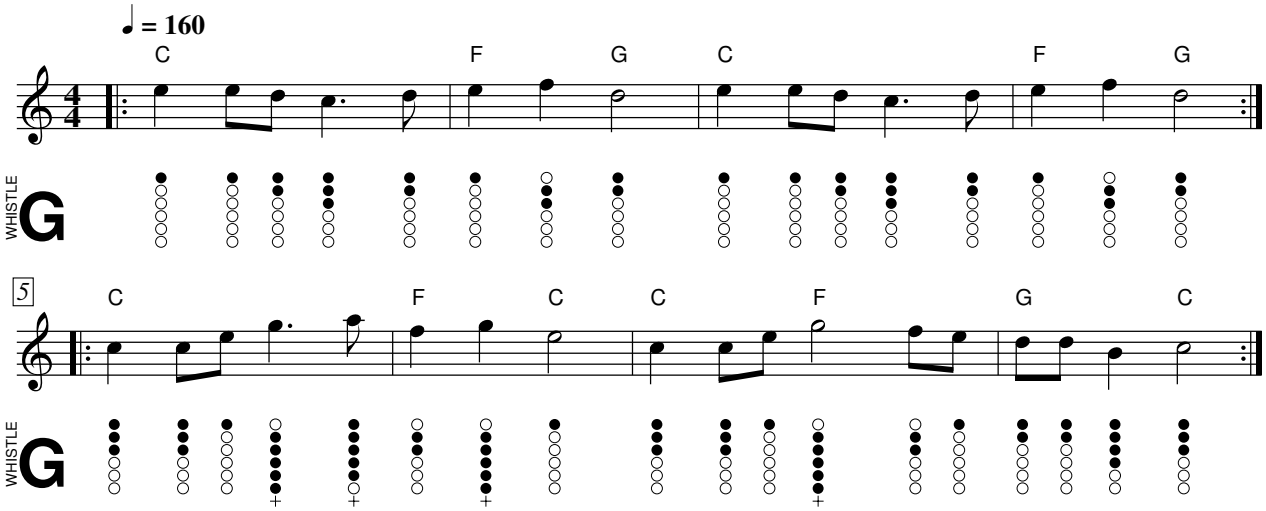

Valse à Fanfan

valse à 5 temps

Françoise Cluet

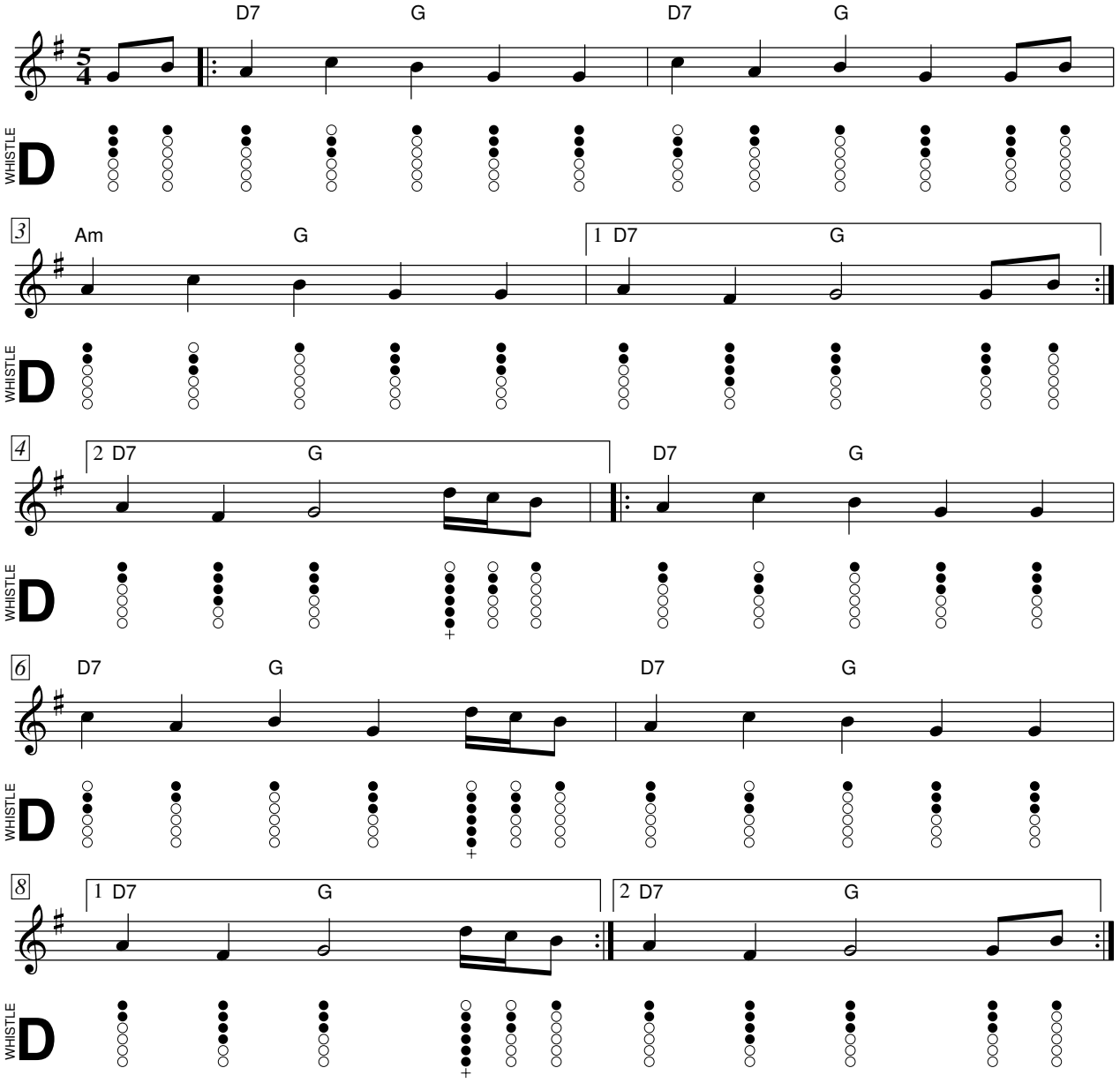

Valse à 5 temps

Alsace

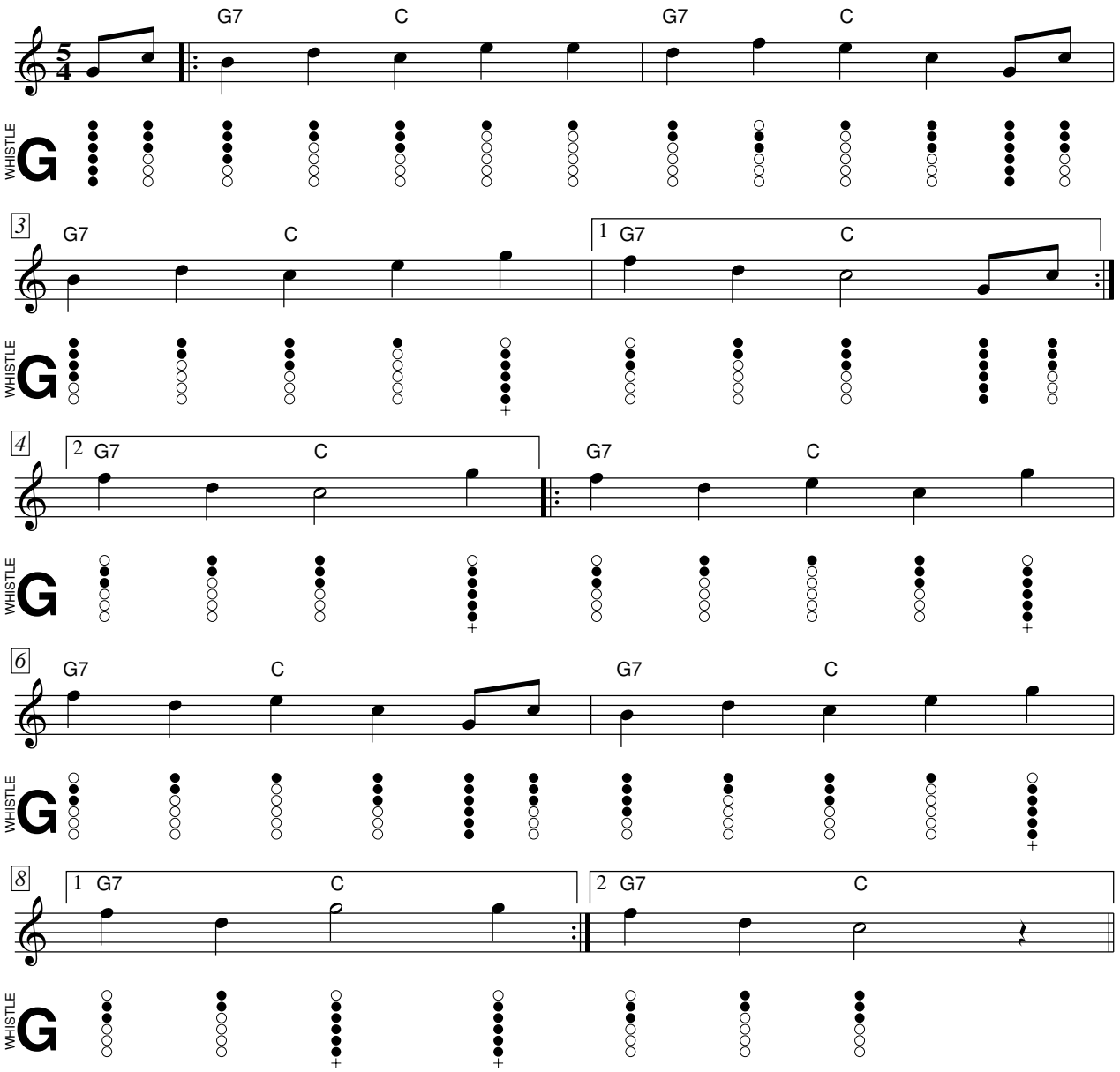

Valse à 8 temps

Alsace

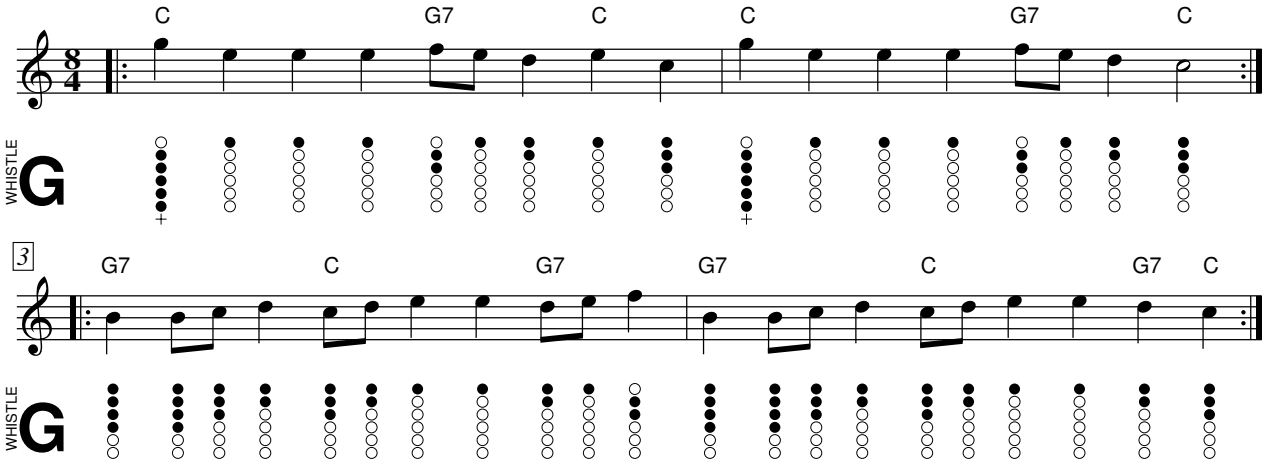

Valse à 11 temps

Alsace

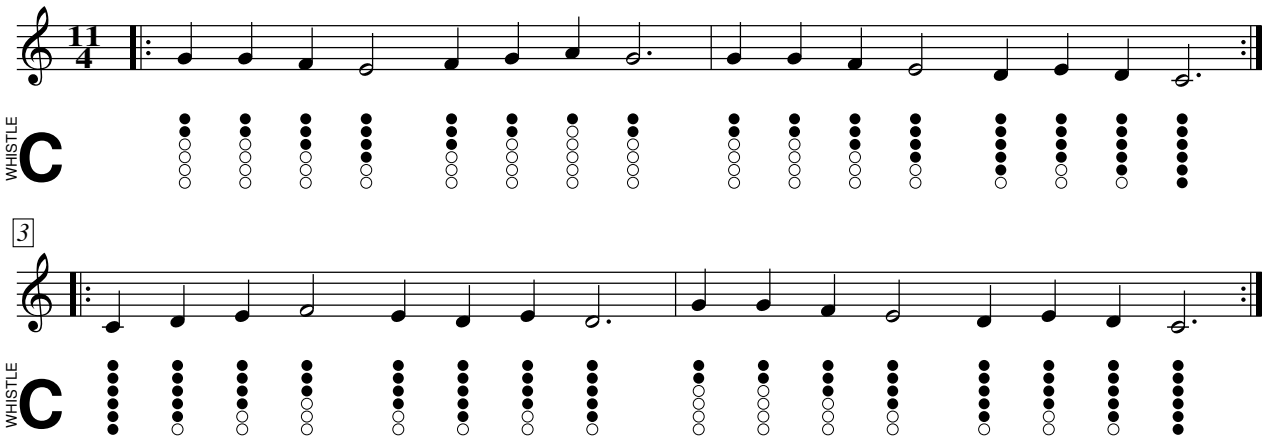

Valse des Grands Bancs

Dominique Dimey

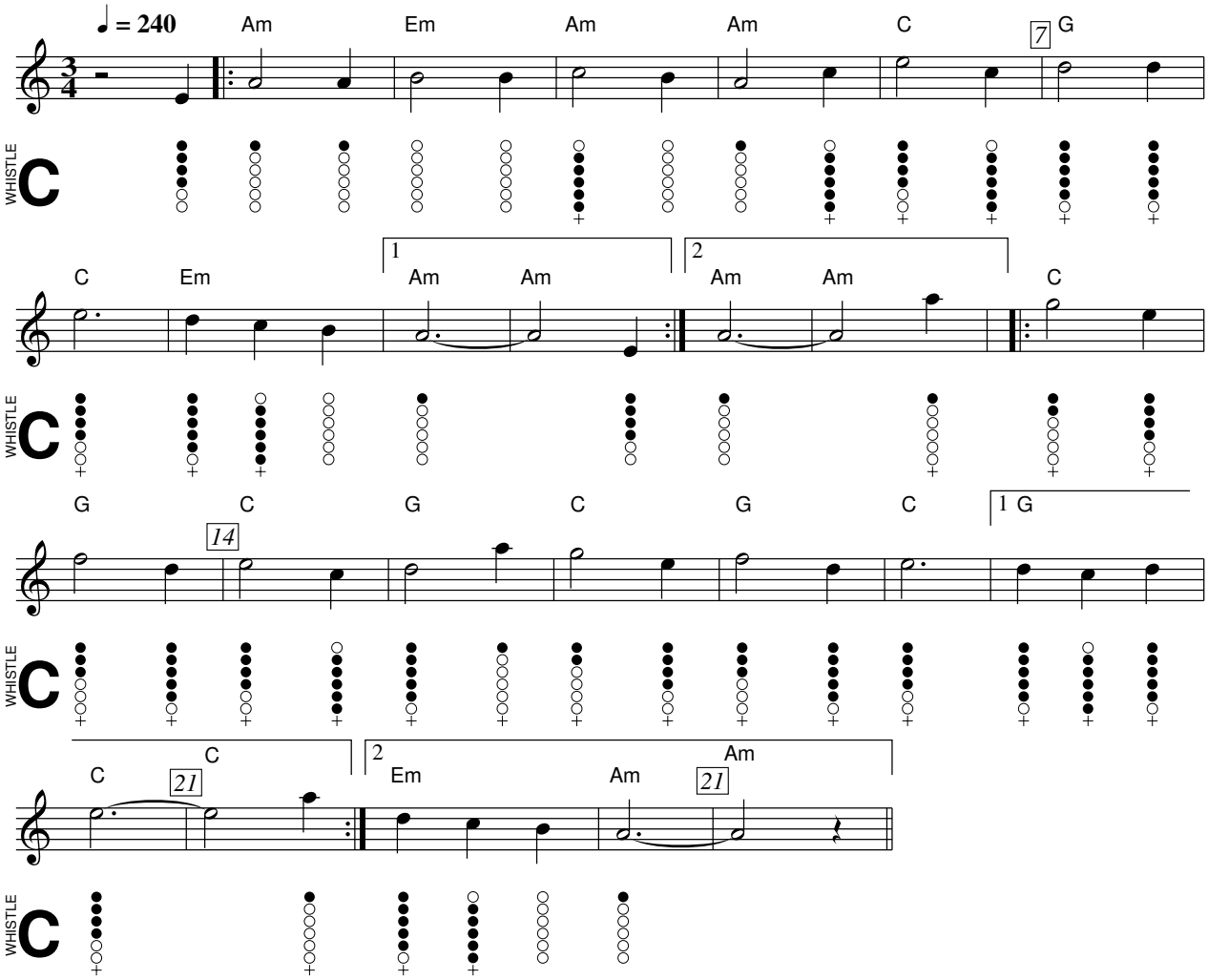

Valse écossaise

Ecosse

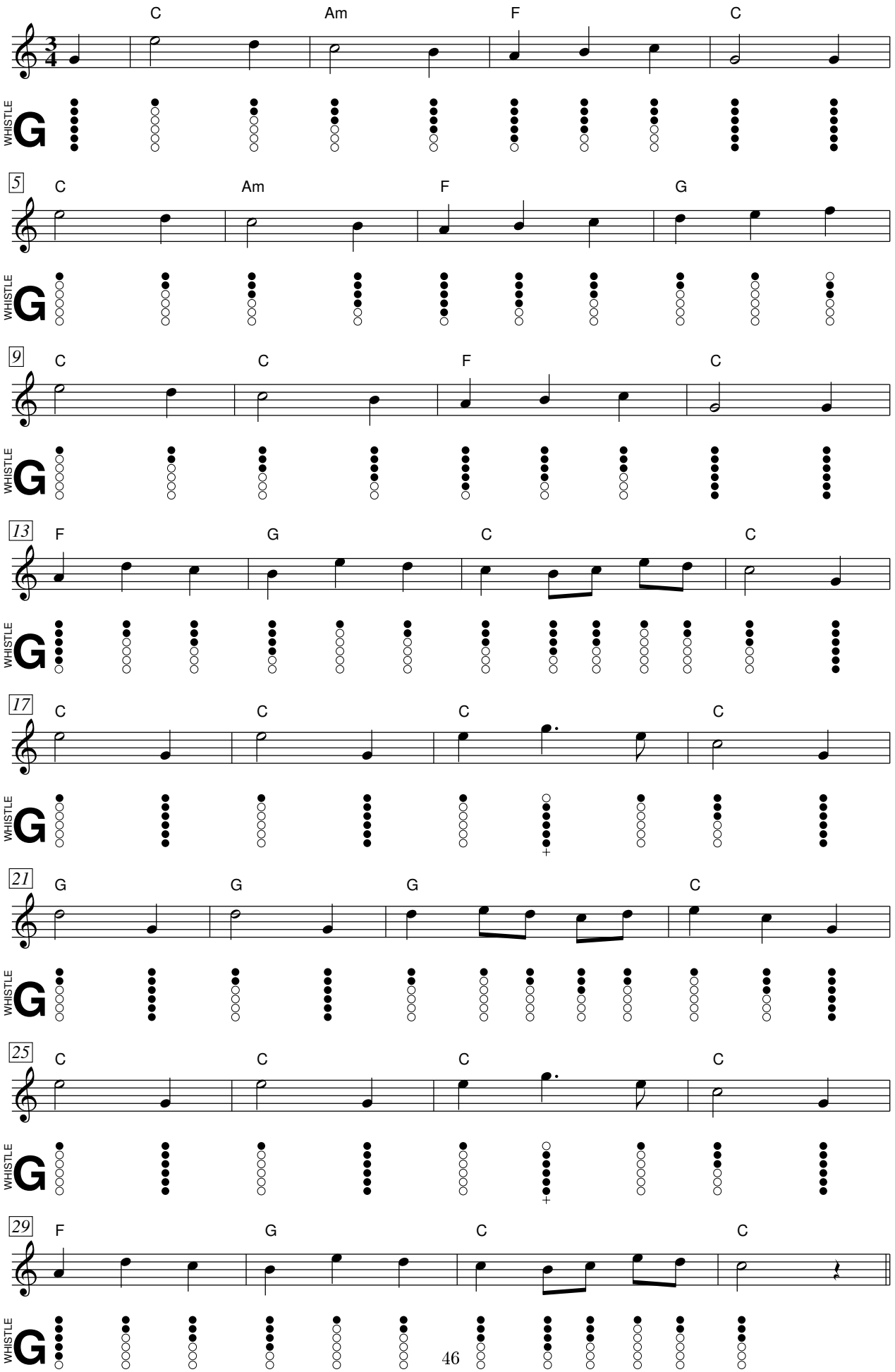

Valse israélienne

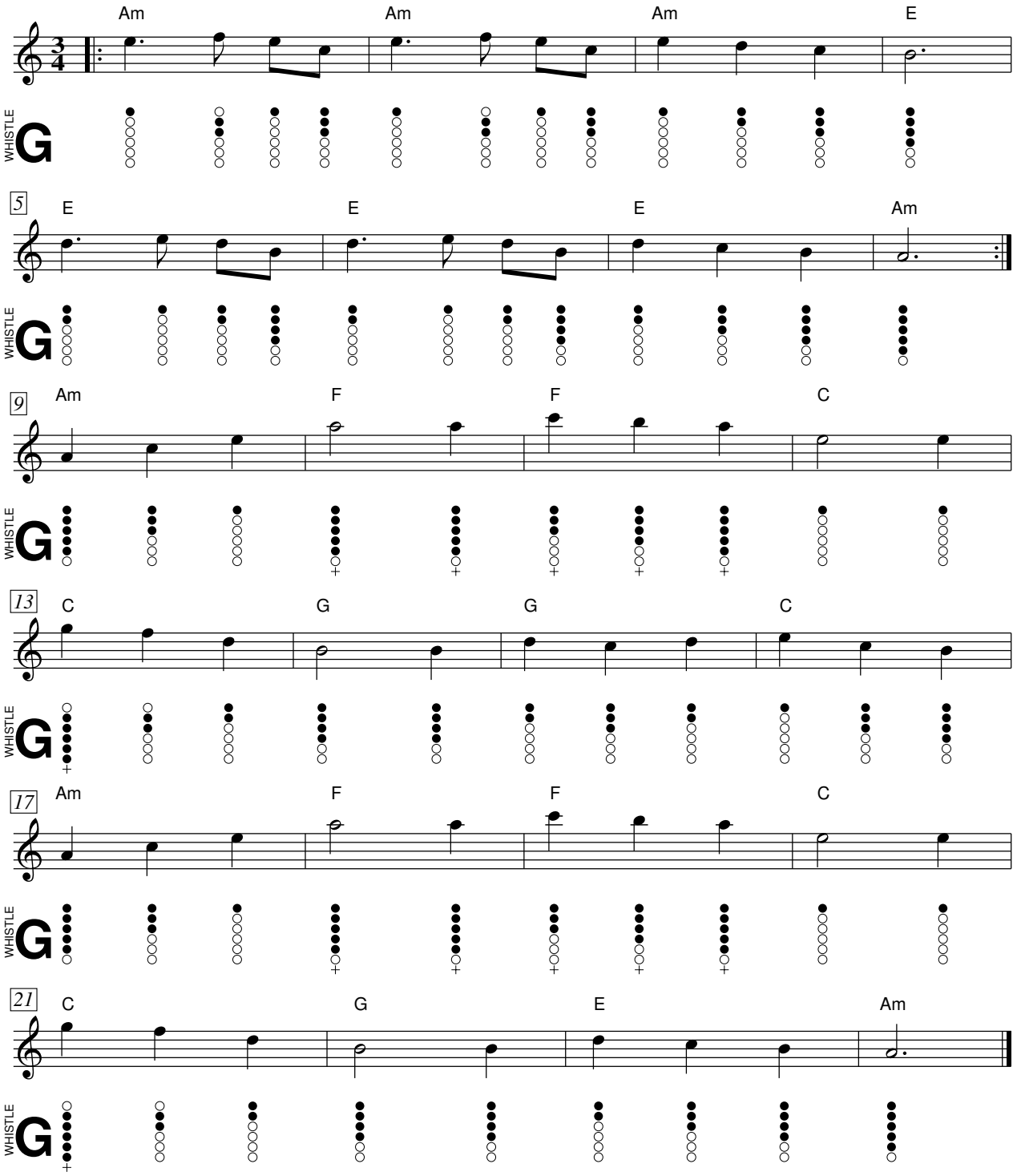

Valse pour Alice

Grains de Celte

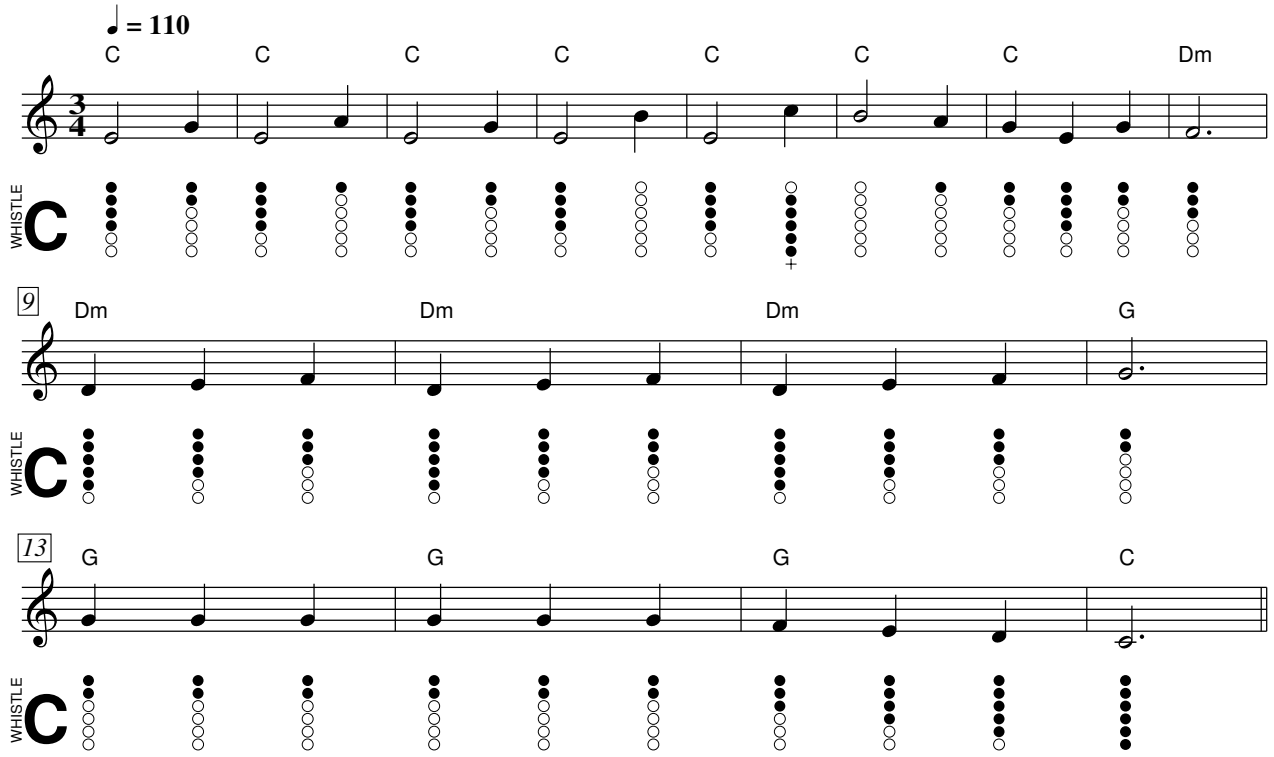

On en est à **59** airs Trad !

Note : il y a quelques erreurs !

Table des matières

Alaude (J'entends l') . . . 2
Amazing Grace . . . 2
An Dro . . . 3
Avant Deux . . . 3
Ballade irlandaise . . . 4
Belle bergère . . . 5
Bonsoir Maître de maison . . . 6
Both Sides the Tweed . . . 6
Bourrée des Grandes Poteries . . . 7
Bourrée ronde . . . 8
Bransle du rat . . . 9
Cercle Bo'réal . . . 10
Chapelloise 1 . . . 11
Chapelloise 2 . . . 11
Châtelet . . . 12
Cheng Tu . . . 13
Cochinchine . . . 13
Congo de Captieux . . . 14
Eau De Roche . . . 14
En avant blonde . . . 15
Foggy Dew . . . 16
Gloomy Winter's Noo Awa . . . 17
Hanter dro de Languidig . . . 17
Hilf O Himmel . . . 18
Inisheer . . . 19
Ivoirine . . . 20
Jig O'strale . . . 21
Kerry . . . 22
Koster Hoet 1 . . . 23
Koster Hoet 2 . . . 23
Luky Seven (The) . . . 24
Maître de Maison 1 . . . 25
Maître de Maison 2 . . . 25
Maple Leaf . . . 26
Mazurka de Lapleau . . . 27
Mazurka de Servant . . . 28
Rond de Landéda . . . 29
Rondeau de Mirepoix . . . 29
Ruban Bleu . . . 30
Scottish de Marmagne . . . 31
Saint Patrick Andro . . . 32
Scarborough Fair . . . 33
Sèt sauts . . . 34
Showman's Fancy (The) . . . 35
Si Mort a mors . . . 36
Slovakia . . . 37
Suite de l'Aven - Gavotte . . . 38
Suite de l'Aven - Bal . . . 39
Suite de l'Aven - Jabadao . . . 40
Tri martelod . . . 41
Ur Maligorn . . . 41
Valse à Fanfan . . . 42
Valse à cinq temps . . . 43
Valse à huit temps . . . 43
Valse à onze temps . . . 44
Valse des Grands Bancs . . . 44
Valse écossaise . . . 45
Valse israélienne . . . 47
Valse pour Alice . . . 48